



VOLUME 34 • 2018 • ISSUE 1

Porcelain Stone®

Natural Stone

Glass Tile

Wall Tile



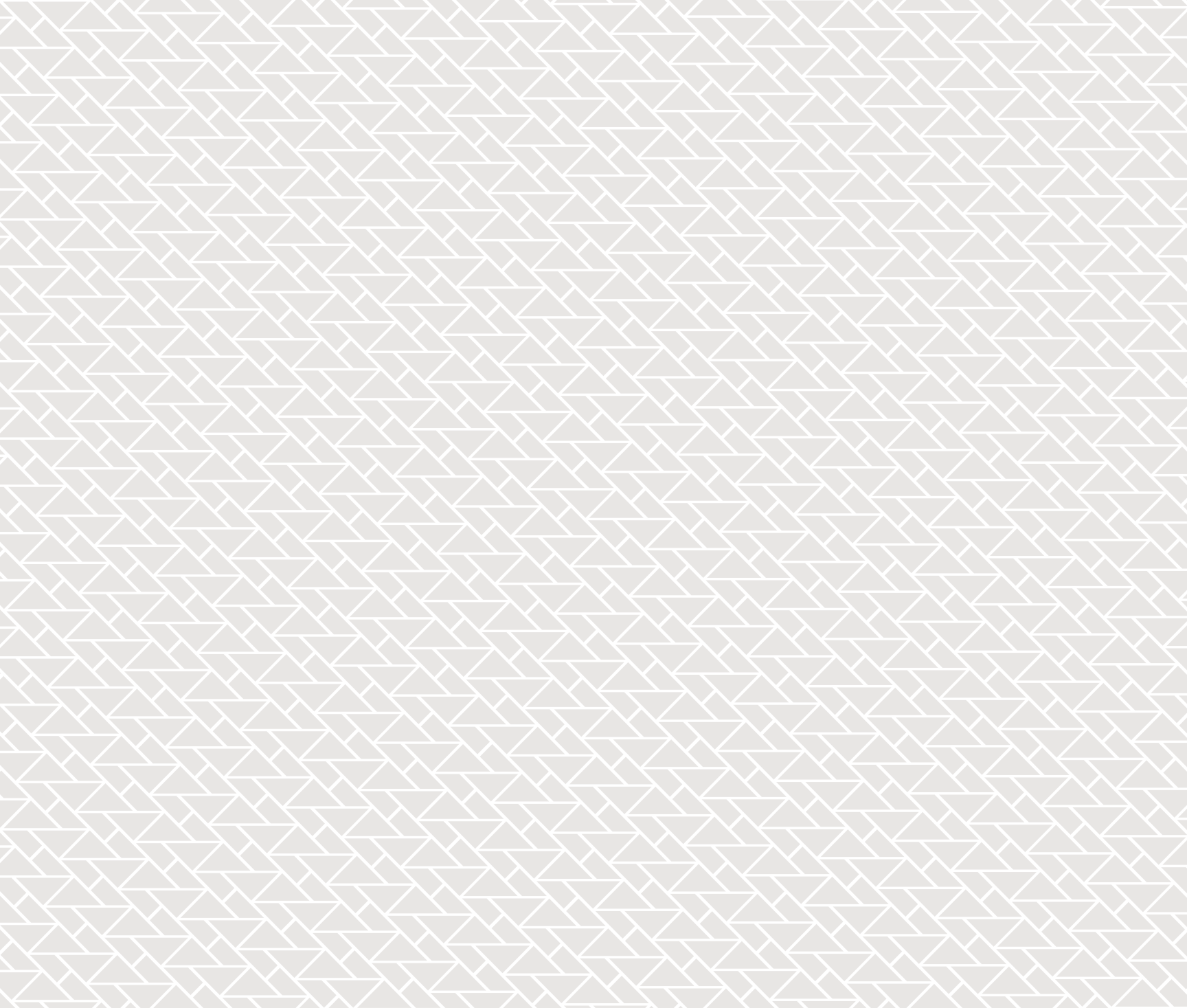

CROSSVILLE®

Porcelain Stone® | Natural Stone | Glass Tile | Wall Tile



Beauty is a
problem solved.

Welcome to Crossville, Inc.

Every project is unique. Every space is an opportunity. When Crossville's creative solutions are put to work, new heights of functional design are accomplished. These successful outcomes last for decades with endless visual appeal. Welcome to Crossville, where beauty is a problem solved.

Ready to answer your unique needs.

With over 30 years of experience in our industry, we're adept at answering the unique needs of customer groups. Our range of special programs and products are thoughtfully developed to make life simpler for architects, contract designers, residential designers, retailers, and specifiers for national accounts. Whatever you need, we—alongside our distributors' sales teams—are ready to assist.



Designed and made in the USA.

We were born in the USA over three decades ago. When the first piece of tile rolled off our production line in 1986, we claimed our place as America's first manufacturer of large format porcelain tile. We've always been American owned and operated. Whether our products are made in Tennessee or imported, every one is made expressly for the North American market.

Highest standards from the inside out.

Crossville® is a subsidiary of The Curran Group, a family-owned, privately held corporation. We run on the same principles that the Currans are known for in all their business endeavors: family, partnership, integrity, improvement, and respect. Get to know us, and you'll find that our unique value system guides our relationships with employees, business associates and with you, our customers.

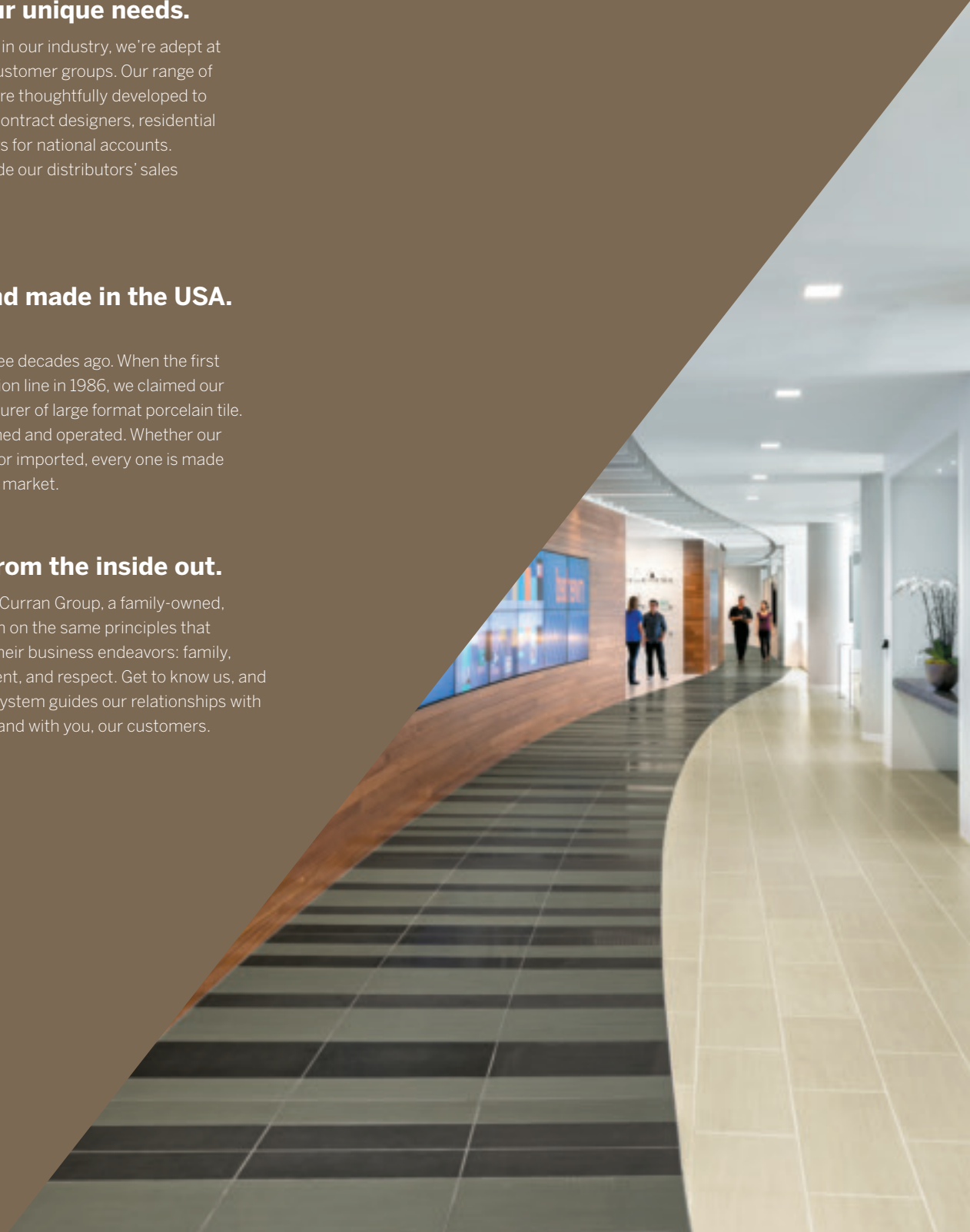



Sustainably green practices & products.

At Crossville, socially responsible has been at our core since Day 1. With a solid commitment to the environment, we've led our industry in the creation of sustainable practices. The results are greener products for you and a healthier environment for us all. Here's a look at our green advancements.

Green Squared Products

We're the first manufacturer to earn TCNA's Green Squared certification across all U.S.-made porcelain tile product lines. That means our Crossville manufactured collections meet the most stringent industry standards in sustainability.

EcoCycle Tile Process™

Crossville recycles nearly 12 million pounds of previously discarded filtrate and fired tile waste. Every tile will meet our high standards of sustainability, every time.

Fired Porcelain Recycling

We're the first large-scale manufacturer to invent a method of recycling fired porcelain to create feed stock for new tile.

TOTO USA Partnership

We partner with sanitary ware maker TOTO USA to recycle that company's pre-consumer fired waste into tile. As a result, we've diverted millions of pounds of waste from landfills and are a net consumer of waste—meaning we recycle more waste than we produce in manufacturing.

Tile Take-Back™ Program

This program—the only one of its kind—takes in post-consumer fired tile that was previously installed and recycles it to make new tile.

Recycled Content

All of our domestically produced products contain pre-consumer recycled content.

Water Conservation

Our closed loop water recycling system drastically reduces our fresh water needs.

Local Sourcing

From our clay and raw materials to our trucks, packaging and printing, we strive to acquire what we need to make and market our products from within 200 miles of operation.

Hydrotect™

Our Hydrotect coating can be applied to almost any of our porcelain collections to give tile easy cleaning and air purifying properties. Learn more on page 120 of this catalog.

Read more on our website at [CrossvilleInc.com/sustainability](https://www.crossvilleinc.com/sustainability)

PORCELAIN STONE®

If you expect your design materials to rise to the level of your creative vision, Porcelain Stone® by Crossville® is the clear choice. With hundreds of styles, colors, and sizes, Porcelain Stone® provides design flexibility demanded by the nation's top architects and designers. Strong, durable, and stain resistant, it is backed by a no-nonsense warranty.



Altered State p.16



Argent p.19

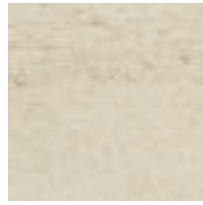

Basalt p.22



Bluestone p.24

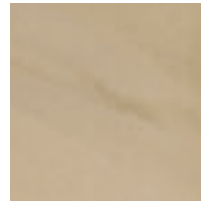

Bohemia p.26

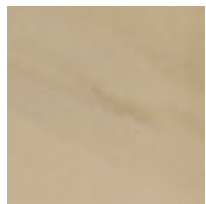

Buenos Aires Mood® p.28

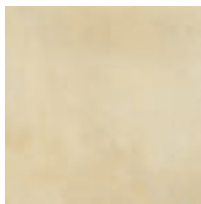

Color Blox®/
Color Blox® Mosaics p.32



Cotto Americana p.33



Cross-Colors®
Mingles p.35



Cross-Tech® p.36

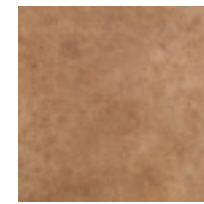

EcoCycle Americana® p.38



Empire p.41



Garden p.44



Gotham® p.46



Java Joint p.48

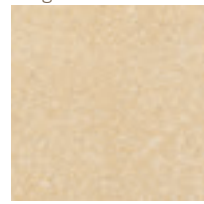

Main Street p.50



Moonstruck p.52



Nest® p.54



Notorious® p.57

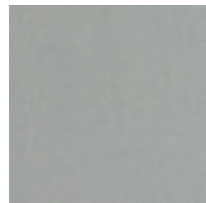

Physics p.59

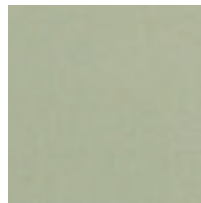

Ready to Wear p.61



Reclamation p.64



Retro Active 2.0 p.66



Shades by Crossville® p.69



SpeakEasy p.72



State of Grace p.74



Structure™ p.76

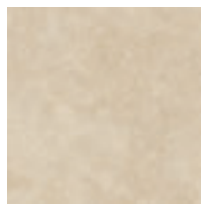

Vista Americana p.77

NATURAL STONE

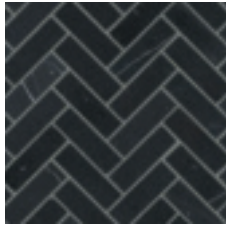

Yin + Yang p.82

From the soft, subtle hues of travertine to the casual warmth of multi-stoned slate and the polished elegance of black and white marble, natural stone collections by Crossville® provide a tapestry of colors, shapes, and textures to create a beautiful backdrop for living.

GLASS TILE

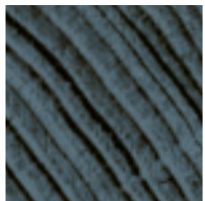

Convergence p.91



Ebb & Flow p.94



Glass Blox® p.96



Groove Glass p.99

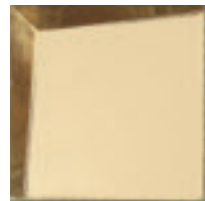

Sideview Glass p.102

WALL TILE



Color By Numbers® p.107

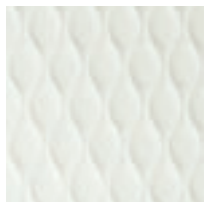

Simpatico p.112



Handwritten p.114

Crossville's glass and wall tile takes beauty to a new canvas. Let color and creativity take design to walls and ceilings in ways waiting to be imagined. Play with vibrancy, boldness, or soft pastels and neutrals. Find inspiration with glass tile for an elegant or glamorous look. Hand-made tile gives design a specialized touch in a consistent execution. Lasting looks are brought to life in endless creative solutions.

SOLUTIONS

	Page
Exterior Cladding	119
Cross-Sheen®	120
Hydrotect™	120
Get Planked	121
Sustainability	122

	Page
Design Tools	124
National Accounts	124
Application Areas	125
Cleaning	126
Special Services	127
Wet DCOF/Safety Considerations	128
Tile Performance Data Chart	129
Appendix	130

* Information here is subject to change. Please refer to CrossvilleInc.com for the latest, most accurate information.





JAV02 Flat White 12 x 24 on floor and 2 x 2 mosaic on counter front



**Please open flaps to view
Crossville Porcelain Tile
Color Reference Chart**



RET05 Snow Blind p.66
Retro Active 2.0



GRC01 State of Grace p.74



JAV01 Two Sugars p.48
Java Joint

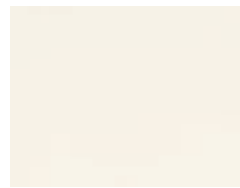

AV241 Frost p.69
Shades by Crossville®



AV221 Gypsum p.76
Structure™

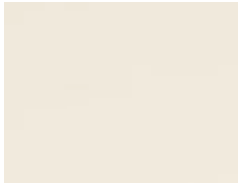

AV242 Vapor p.69
Shades by Crossville®



RET04 Empress White p.66
Retro Active 2.0

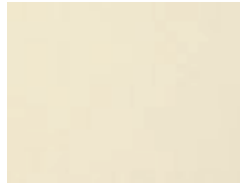

PHY01 Boson p.59
Physics



AV271 Cotton Exchange p.64
Reclamation



BHM01 Free Spirit p.26
Bohemia



AV341 White Hot p.16
Altered State



AV311 Buttoned Up p.61
Ready to Wear



AV301 Juno p.52
Moonstruck



AV321 Lamp Post p.46
Gotham®



AV351/AV361 Levity p.54
Nest®

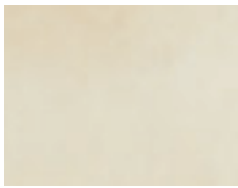

A1101 Sandbox p.32
Color Blox®



NTR01 Femme Fatale p.57
Notorious®



AV272 Tobacco Road p.64
Reclamation



AV291 Silica p.22
Basalt



A1401 Winter Garden p.19
Argent



AV212 Café Caramel p.50
Main Street



AV222 Sandstone p.76
Structure™

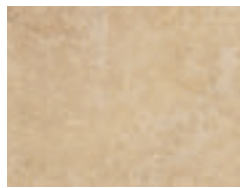

AV181 Dunes p.77
Vista Americana



AV211 Cinema Champagne p.50
Main Street

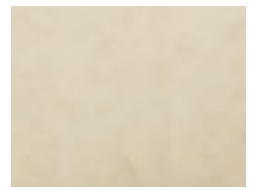

AV322 Penthouse p.46
Gotham®

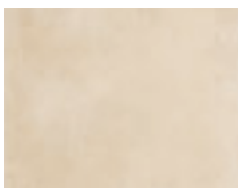

AV171 Beige p.33
Cotto Americana

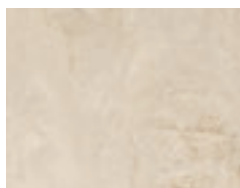

VS80 Corsican Crème p.41
Empire



VS150 Polo p.28
Buenos Aires Mood®



AV303 Kosmos p.52
Moonstruck

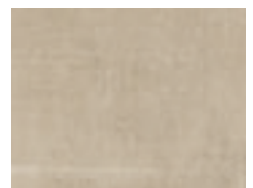

BHM02 Drifter p.26
Bohemia

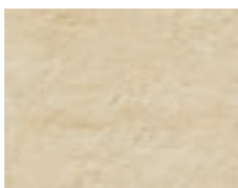

Belvedere p.44
Garden

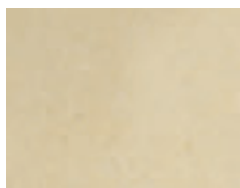

A1102 Roasted Marshmallow p.32
Color Blox®

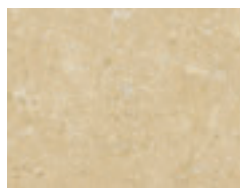

AV201 Colorado Buff p.24
Bluestone

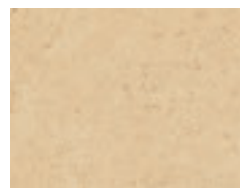

A1402 Sacred Sand p.19
Argent



A1105 Yellow Brick Road p.32
Color Blox®



A1409 Lemon Drop p.19
Argent



JAV02 Flat White p.48
Java Joint

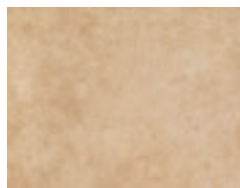

AV112 Gold Rush p.38
EcoCycle Americana®

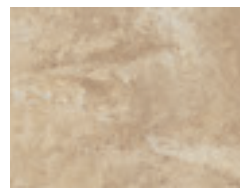

VS82 Emperor's Gold p.41
Empire



AV172 Tan p.33
Cotto Americana



PHY02 Nucleus Physics p.59



VS81 Palais Taupe Empire p.41



RET03 Featherstone Retro Active 2.0 p.66



AV182 Foothills Vista Americana p.77



VS75 Cadet White Empire p.41

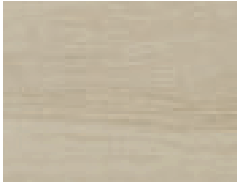

AV354/AV364 Mindful Nest p.54

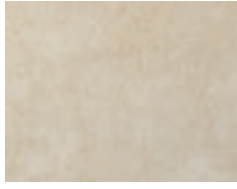

AV111 Monticello EcoCycle Americana p.38

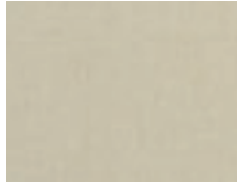

AV313 Off the Cuff Ready to Wear p.61



AV243 Fog Shades by Crossville p.69

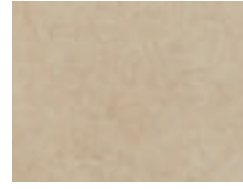

A1403 No Reservations Argent p.19

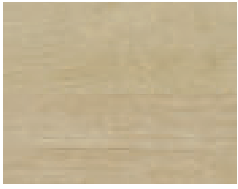

AV353/AV363 Blissful Nest p.54

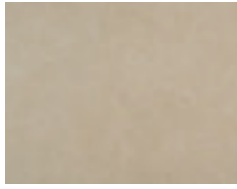

AV223 Shale Structure p.76

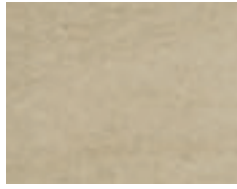

AV292 Caldera Basalt p.22



NTR02 Private Eye Notorious p.57

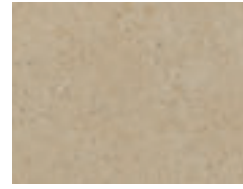

A1404 Cowboy Up Argent p.19

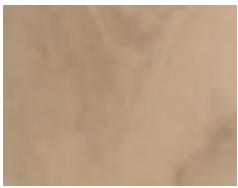

VS152 Pampa Buenos Aires Mood p.28



AV114 Grand Canyon EcoCycle Americana p.38



A1107 Mud Pie Color Blox p.32



RET02 Seal Taupe Retro Active 2.0 p.66

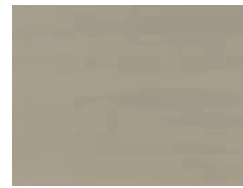

AV245 Clay Shades by Crossville p.69



AV183 Plateau Vista Americana p.77



BHM03 Artist Bohemia p.26



AV283 Sweet Georgia Brown SpeakEasy p.72



A1419 Muddy Waters Argent p.19



AV282 Zoot Suit SpeakEasy p.72

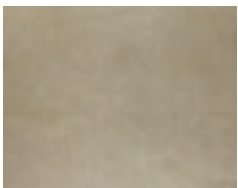

NTR03 Sugar Daddy Notorious p.57



AV202 Arizona Brown Bluestone p.24



JAV04 Fresh Ground Java Joint p.48



AV352/AV362 Joyous Nest p.54



AV173 Red Cotto Americana p.33



AV113 Alamo EcoCycle Americana p.38

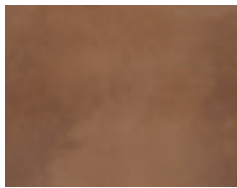

A1115 Camping Out Color Blox p.32



A1410 Orange Crush Argent p.19



A1411 Sunset Boulevard Argent p.19



A1412 Chicago Fire Argent p.19

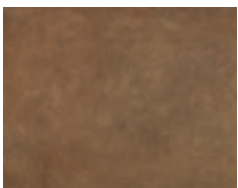

AV174 Brown Cotto Americana p.33



Arboretum Garden p.44



AV115 Rushmore EcoCycle Americana p.38

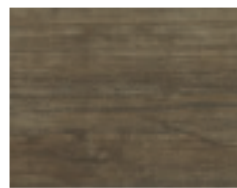

AV285 Bank Roll SpeakEasy pg.72



AV344 Copper Core Altered State p.16

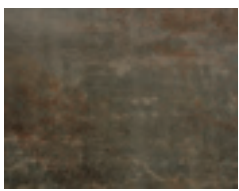

AV345 Melting Point p.16
Altered State



AV356/AV366 Slumber p.54
Nest®



A1114 Tree House p.32
Color Blox®

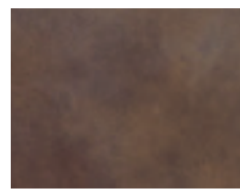

A1118 Chocolate Candy p.32
Color Blox®

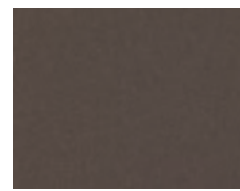

PHY04 Graviton p.59
Physics



RET06 Roasted Chestnut p.66
Retro Active 2.0

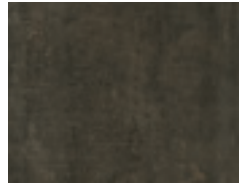

BHM04 Vagabond p.26
Bohemia

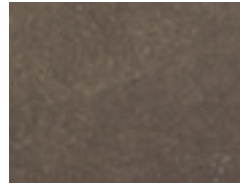

AV213 Bistro Brown p.50
Main Street

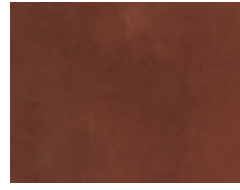

A1116 Caboose p.32
Color Blox®

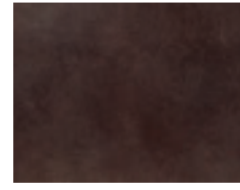

A1120 Grape Jelly p.32
Color Blox®



A1413 Under the Sea p.19
Argent

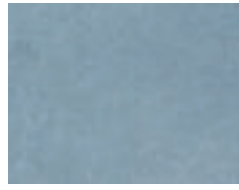

A1414 Carnegie Cool p.19
Argent



A1415 Memphis Blues p.19
Argent

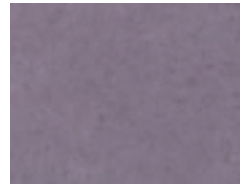

A1416 Grapes of Wrath p.19
Argent



A1417 Clean Slate p.19
Argent



A1420 On the Rocks p.19
Argent



A1408 Glacier Lake p.19
Argent



RET13 Royal Navy p.66
Retro Active 2.0



BHM08 Beatnik p.26
Bohemia



A1113 Blue Suede Shoes p.32
Color Blox®



A1104 It's a Boy! p.32
Color Blox®



A1111 A Day at the Beach p.32
Color Blox®



A1407 Water Vapors p.19
Argent



RET11 Gulf Breeze p.66
Retro Active 2.0

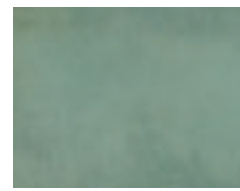

A1110 Sea Monkey p.32
Color Blox®

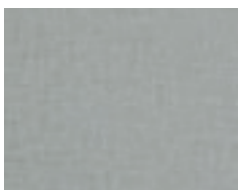

AV316 Smarty Pants p.61
Ready to Wear

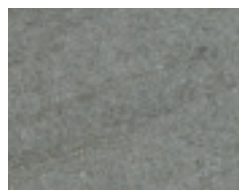

AV293 Bedrock p.22
Basalt



AV315 Decked Out p.61
Ready to Wear

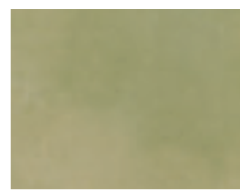

A1106 Limeade p.32
Color Blox®



RET12 Racing Green p.66
Retro Active 2.0



A1112 Mr. Green Jeans p.32
Color Blox®



BHM07 Rebel p.26
Bohemia



A1406 Emerald City p.19
Argent



A1405 Hollywood and Vine p.19
Argent

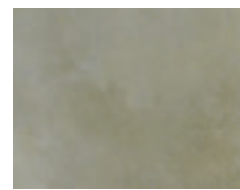

A1109 Sidewalk Chalk p.32
Color Blox®



AV323 Clock Tower p.46
Gotham®



A1418 Concrete Jungle p.19
Argent

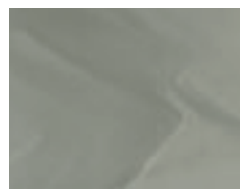

VS156 Pilar p.28
Buenos Aires Mood®

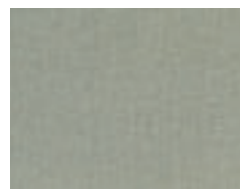

AV317 Flannel Suit p.61
Ready to Wear



NTR04 Suspense p.57
Notorious®



AV273 Whiskey Lullaby Reclamation p.64

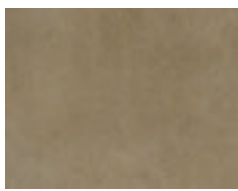

A1108 Sea Otter Color Blox® p.32



AV318 Hats Off Ready to Wear p.61



AV342 Steel Gaze Altered State p.16



AV224 Timber Structure™ p.76



AV294 Mafic Basalt p.22



AV325 Dockside Gotham® p.46



Colonnade Garden p.44

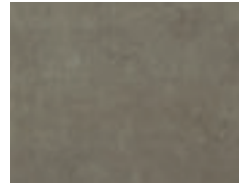

AV324 Mainline Gotham® p.46



AV284 Silver Screen SpeakEasy p.72



AV247 Haze Shades by Crossville® p.69



RET01 Antico Taupe Retro Active 2.0 p.66



AV305 Apollo Moonstruck p.52



NTR05 Leading Man Notorious® p.57



AV244 Mist Shades by Crossville® p.69

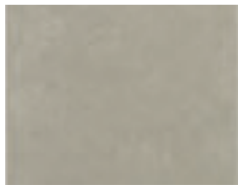

VS83 Marquis Greige Empire p.41



AV274 Steel City Reclamation p.64



AV312 Hand in Glove Ready to Wear p.61



VS155 Palermo Buenos Aires Mood® p.28



AV302 Luna Moonstruck p.52



RET09 Phantom Retro Active 2.0 p.66



BHM05 Tinker Bohemia p.26



AV314 Perfect Fit Ready to Wear p.61



JAV03 House Blend Java Joint p.48



AV246 Ash Shades by Crossville® p.69



VS87 Empress Silver Empire p.41



AV281 Sidecar SpeakEasy p.72



AV355/AV365 Peaceful Nest® p.54



AV343 Acid Wash Altered State p.16



A1117 I See the Moon Color Blox® p.32

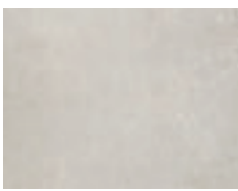

A1103 Slinky Color Blox® p.32



AV304 Gemini Moonstruck p.52

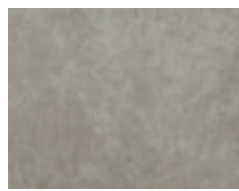

AV214 Gallery Grey Main Street p.50



VS85 General's Grey Empire p.41



RET08 Mercurial Retro Active 2.0 p.66

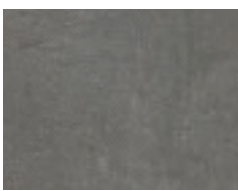

BHM06 Wanderer Bohemia p.26



RET07 Leaden Retro Active 2.0 p.66

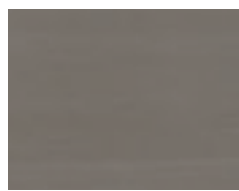

AV248 Thunder Shades by Crossville® p.69

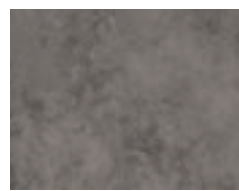

AV116 Plymouth Rock EcoCycle Americana® p.38



JAV05 French Press Java Joint p.48



PHY03 Proton Physics p.59



AV203 Pennsylvania Blue Bluestone p.24



AV326 Pavement Gotham® p.46



AV184 Palisades Vista Americana p.77



AV175 Black Cotto Americana p.33



AV357/AV367 Meditative Nest® p.54

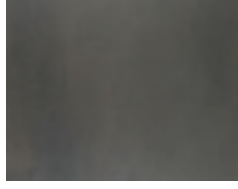

NTR06 Film Noir Notorious® p.57

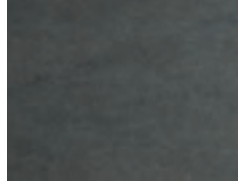

AV295 Magma Basalt p.22

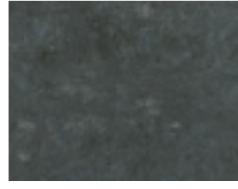

VS90 Midnight Blue Empire p.41

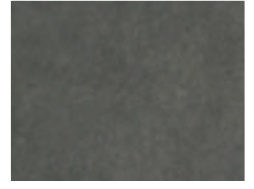

AV215 Boutique Black Main Street p.50

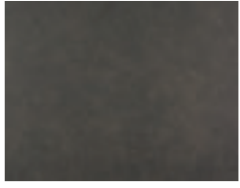

AV225 Basalt Structure™ p.76

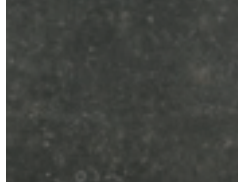

AV204 Vermont Black Bluestone p.24



AV249 Ink Shades by Crossville® p.69



VS157 Malbec Buenos Aires Mood® p.28



VS86 Black Swan Empire p.41



PHY05 Quark Physics p.59

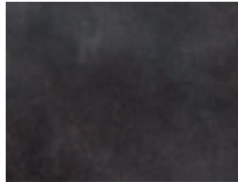

A1119 Night Night Color Blox® p.32









Porcelain Stone®

ALTERED STATE
ARGENT
BASALT
BLUESTONE
BOHEMIA
BUENOS AIRES MOOD®
COLOR BLOX®/COLOR BLOX® MOSAIC
COTTO AMERICANA
CROSS-COLORS® MINGLES
ECOCYCLE AMERICANA®
EMPIRE
GARDEN
GOTHAM®
JAVA JOINT
MAIN STREET
MOONSTRUCK
NEST®
NOTORIOUS®
PHYSICS
READY TO WEAR
RECLAMATION
RETRO ACTIVE 2.0
SHADES BY CROSSVILLE®
SPEAKEASY
STATE OF GRACE
STRUCTURE™
VISTA AMERICANA

Altered State

Porcelain Stone®



- Available in 5 metal inspired colors
- Cross-Sheen® finish for easy cleaning
- Crossville recommends a minimum 3mm grout joint

Altered State

Porcelain Stone®

Colors

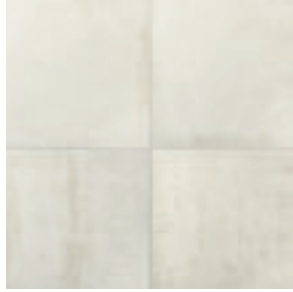

AV341 White Hot



AV342 Steel Gaze

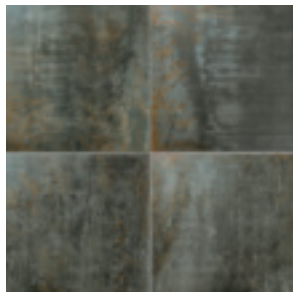

AV343 Acid Wash

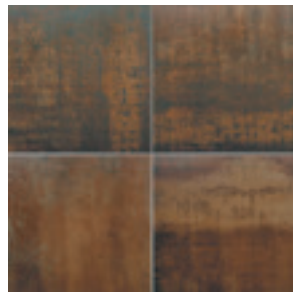

AV344 Copper Core

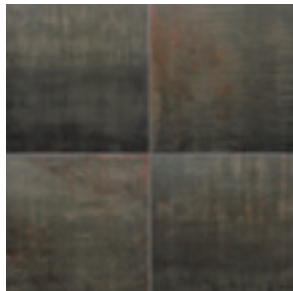

AV345 Melting Point



AV343 Acid Wash 6 x 24

Example Sizes (Available in all colors)



6 x 24



12 x 24

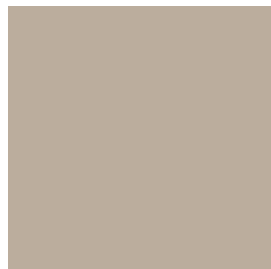

24 x 24



2 x 12 Mosaic

Sizes & Finishes

Nominal (in)	Actual (mm)	Thickness (mm)	Finish
6 x 24	147 x 597	10.5	UPS
12 x 24	297 x 597	10.5	UPS
24 x 24	597 x 597	10.5	UPS
2 x 12* Mosaic	47 x 147	10.5	UPS

*2 x 12 mosaic is mounted on a 297 x 297 sheets with a 3mm grout joint. The 2 x 12 mosaic can be used in linear drain shower pans as long as the 12 inch side runs parallel to the drain.

Crossville® recommends a minimum 3mm grout joint.

Actual measurements stated in inches indicate tile is calibrated (non-rectified).

Actual measurements stated in mm indicate tile is rectified.

Please note: Tile is directional. Please install accordingly.

Coordinating Trim (Available in all colors)

6 x 24 Single Bullnose	147 x 597	10.5	UPS
------------------------	-----------	------	-----



6 x 24 Single Bullnose

Recommended Use

Altered State is recommended for interior floors, walls, countertops, and exterior walls in both residential and commercial applications. Altered State is not recommended for exterior horizontal surfaces or exterior paving. If offset pattern is required for tiles 15 inches or longer, Crossville® recommends an offset of not greater than 33%. See CrossvilleInc.com for detailed installation instructions.

Wet DCOF

(UPS) 0.42 – 0.52

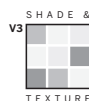

Argent

Porcelain Stone®



Regal Three Rivers Cinema

Kelso, WA

With Crossville tile collections enhanced by the latest clean surface technologies playing a starring role, Regal Three Rivers Cinema raised the curtain on a beautiful design the entire community will enjoy for years to come.

View this case study at CrossvilleInc.com

A1410 Orange Crush 12 x 24 UPS, A1403 No Reservations 12 x 12 UPS,
and A1419 Muddy Waters 6 x 24 UPS
Regal Cinemas Three Rivers designed by BB Architects, Inc.

- Broad coordinating color palette provides dramatic design versatility
- Rectangular sizes are enhanced with Get Planked® options
- Cross-Sheen® finish for easy cleaning (available on UPS only)
- Honed colors available in stock as 12 x 24
- All field tiles except 12 x 12* are rectified with a minimum recommended 3 mm grout joint. 12 x 12 is nonrectified, recommended minimum grout joint 3/16 inch.

Argent

Porcelain Stone®



Argent A1403 No Reservations 12 x 24 UPS Regal Cinemas Three Rivers designed by BB Architects, Inc.

Example Sizes

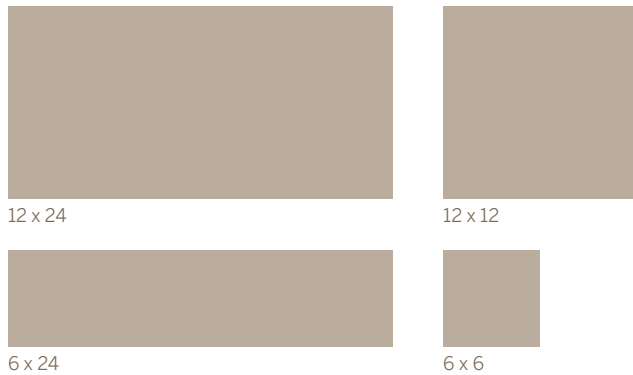

Recommended Use

Argent is recommended for interior floors, walls, countertops, and exterior walls in both residential and commercial applications. Argent is not recommended for exterior horizontal surfaces or exterior paving. **The honed (semi-polished) field tile is not recommended for wet areas.** If offset pattern is required for tiles 15 inches or longer, Crossville® recommends an offset of not greater than 33%. See CrossvilleInc.com for detailed installation instructions.

Sizes & Finishes

Nominal (in)	Actual (mm)	Thickness (mm)	Finish
6 x 24*	147 x 602.5	9.5	UPS
12 x 24	299 x 602.5	9.5	UPS/HON

HON (Honed finish) is semi-polished.
All field tiles except 12 x 12* are rectified with a minimum recommended 3 mm grout joint. 12 x 12 is nonrectified, minimum recommended grout joint 3/16 inch.

Nominal (in)	Actual (in)	Thickness (mm)	Finish
6 x 6*	147 x 147	9.5	UPS
12 x 12**†	11-13/16 x 11-13/16	9.5	UPS

* HON finish available through special order.

† Calibrated and measured in inches

Actual measurements stated in inches indicate tile is calibrated (non-rectified). Actual measurements stated in mm indicate tile is rectified.

Coordinating Trim

6 x 12 Cove Base*	147 x 299	9.5	UPS
4 x 12 Bullnose	96 x 299	9.5	UPS



4 x 12 Single Bullnose, All colors



6 x 12 Cove Base* (Universal, flat top)

* Available only in A1401, A1402, A1403, A1404, A1417, A1418, A1419, A1420

Wet DCOF

(UPS) 0.50 – 0.60

(HON) 0.42 – 0.52

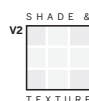

Argent

Porcelain Stone®

Colors



A1401 Winter Garden I
UPS/HON

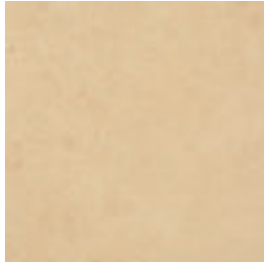

A1402 Sacred Sand I
UPS/HON

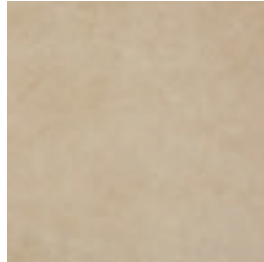

A1403 No Reservations I
UPS/HON

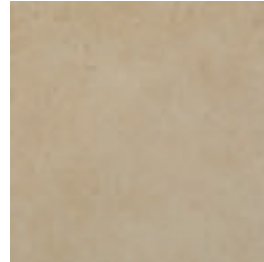

A1404 Cowboy Up I
UPS/HON



A1405 Hollywood and Vine II
UPS/HON

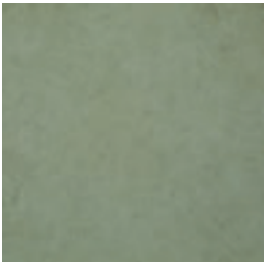

A1406 Emerald City II
UPS/HON

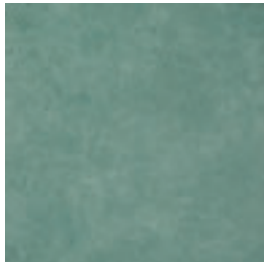

A1407 Water Vapors II
UPS/HON

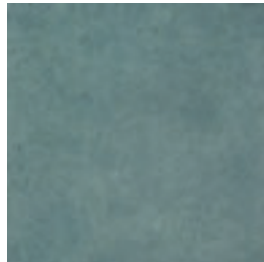

A1408 Glacier Lake II
UPS/HON

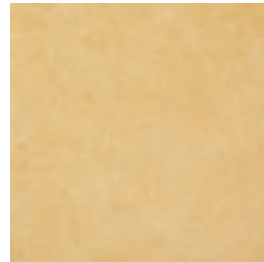

A1409 Lemon Drop II
UPS/HON



A1410 Orange Crush III
UPS/HON

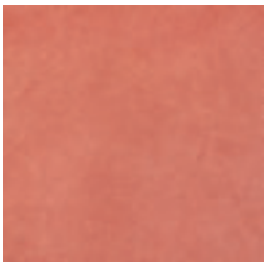

A1411 Sunset Boulevard III
UPS/HON

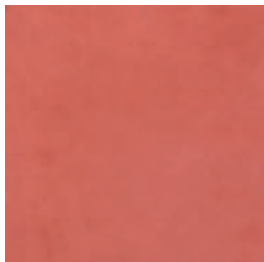

A1412 Chicago Fire III
UPS/HON



A1413 Under the Sea I
UPS/HON

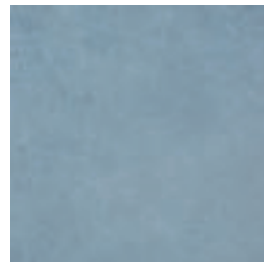

A1414 Carnegie Cool III
UPS/HON

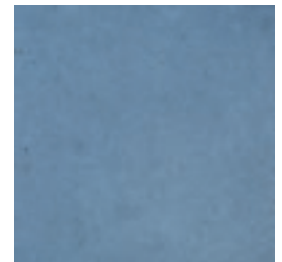

A1415 Memphis Blues III
UPS/HON

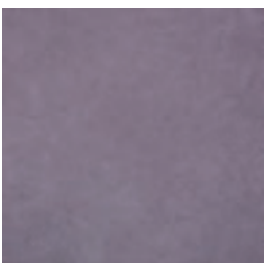

A1416 Grapes of Wrath III
UPS/HON

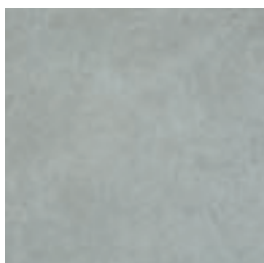

A1417 Clean Slate II
UPS/HON

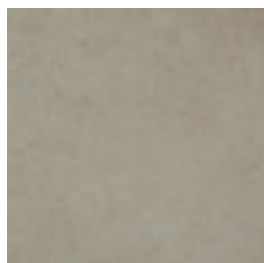

A1418 Concrete Jungle I
UPS/HON

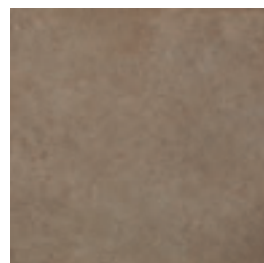

A1419 Muddy Waters I
UPS/HON

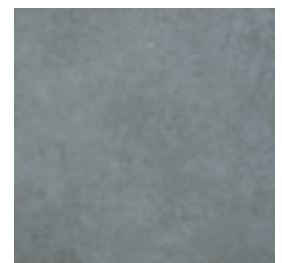

A1420 On the Rocks II
UPS/HON

Price Groups

I	Group I
II	Group II
III	Group III

Argent
Porcelain Stone®



Basalt

Porcelain Stone®



Texas Ale Project

Dallas, TX

Texas Ale Project, a craft brewery located in the Dallas Design District, contains manufacturing operations (including a laboratory, 30-barrel brewing system, and raw material storage), wholesale keg sales, office space, high capacity coolers, and a tasting room, all within 14,500 square feet of new construction near the heart of downtown Dallas. Designed by The Orion Collection.

View this case study at CrossvilleInc.com

- Competitively priced for exceptional value
- Inspired by genuine basalt volcanic rock
- Finely grained with subtle undertones of crystallized magma
- Available in two calibrated sizes and five earthen colors
- Crossville recommends a minimum 3/16 inch grout joint

Basalt

Porcelain Stone®

Colors

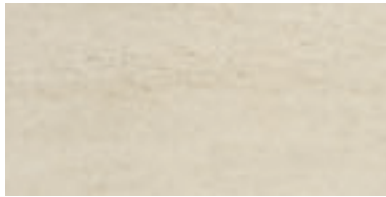

AV291 Silica



AV292 Caldera

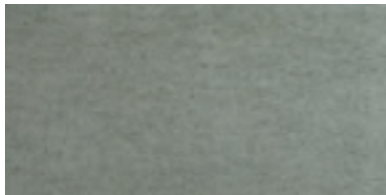

AV293 Bedrock



AV294 Mafic

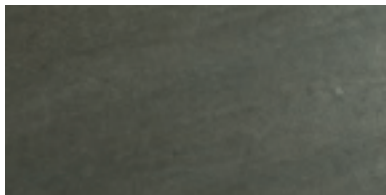

AV295 Magma

Example Sizes



12 x 24



12 x 12



AV291 Silica 12 x 12 UPS and AV292 Caldera 12 x 12 UPS

Sizes & Finishes

Nominal (in)	Actual (in)	Thickness (in)	Finish
12 x 12	11-13/16 x 11-13/16	3/8	UPS
12 x 24	11-13/16 x 23-13/16	3/8	UPS

Crossville® recommends a minimum grout joint of 3/16 inch. Actual measurements stated in inches indicate tile is calibrated (non-rectified). Actual measurements stated in mm indicate tile is rectified.

Coordinating Trim (Available in all colors)

6 x 12 Cove Base	5-7/8 x 11-3/4	3/8	UPS
4 x 12 Bullnose	3-3/4 x 11-3/4	3/8	UPS



4 x 12 Single Bullnose, All colors



6 x 12 Cove Base (Universal, flat top)

Recommended Use

Basalt is recommended for interior floors, walls, countertops, and exterior walls in both residential and commercial applications. Basalt is not recommended for exterior horizontal surfaces or exterior paving. If offset pattern is required for tiles 15 inches or longer, Crossville® recommended an offset of not greater than 33%. See CrossvilleInc.com for detailed installation instructions.

Wet DCOF

(UPS) **0.50 – 0.60**

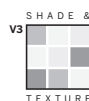

Bluestone

Porcelain Stone®



Lynn University

Boca Raton, FL

Bluestone and Laminam by Crossville create an inviting dining environment for international students. Designed by Cindy Wilson.

View this case study at CrossvilleInc.com

- UPS and honed finishes add to design versatility
- Crossville recommends a minimum 3mm grout joint
- Cross-Sheen® finish for easy cleaning (available on UPS only)

Bluestone

Porcelain Stone®

Colors

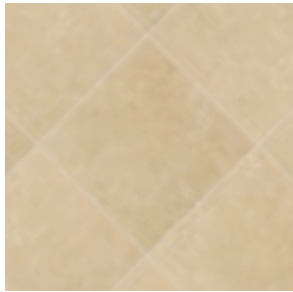

AV201 Colorado Buff UPS

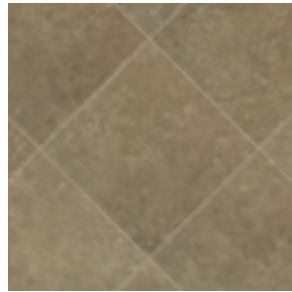

AV202 Arizona Brown UPS

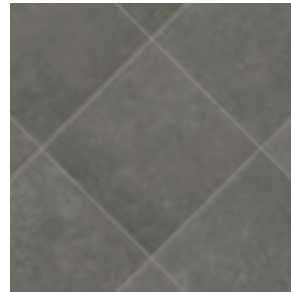

AV203 Pennsylvania Blue UPS



AV204 Vermont Black UPS

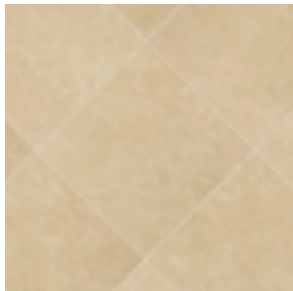

AV201 Colorado Buff HON

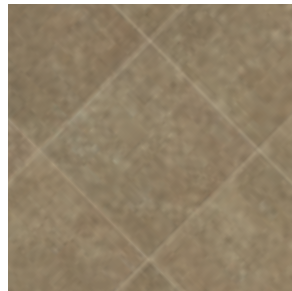

AV202 Arizona Brown HON

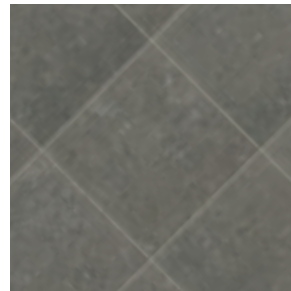

AV203 Pennsylvania Blue HON

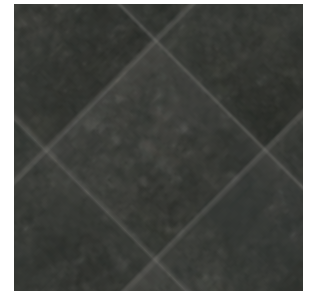

AV204 Vermont Black HON

Example Sizes (Available in all colors)



24 x 24

6 x 24

6 x 6



12 x 24

12 x 12

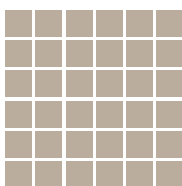

2 x 2 Mosaic

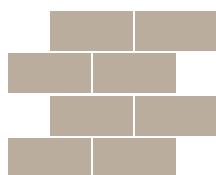

3 x 6 Mosaic

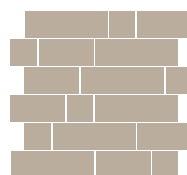

Random Mosaic

Wet DCOF

(UPS) **0.50 – 0.60**

(HON) **0.42 – 0.52**

Sizes & Finishes (Available in all colors)

Nominal (in)	Actual (mm)	Thickness (mm)	Finish
2 x 2*	47 x 47	10.5	UPS
3 x 6**	72 x 147	10.5	HON
Random***		10.5	
2 x 2	47 x 47	10.5	UPS/HON Mixed
2 x 4	47 x 97	10.5	
2 x 6	47 x 147	10.5	
6 x 6	147 x 147	10.5	
6 x 24	147 x 597	10.5	UPS/HON
12 x 12	297 x 297	10.5	UPS/HON
12 x 24	297 x 597	10.5	UPS/HON
24 x 24	597 x 597	10.5	UPS/HON

* 2 x 2 mosaic tile mounted on 297 x 297 sheets.

** 3 x 6 mosaic tile mounted on 297 x 372 sheets (staggered joints).

*** 2 x 2, 2 x 4 and 2 x 6 mosaic tile mounted on 297 x 322 sheets.

Note: All field tile is rectified. Crossville® recommends a minimum 3mm grout joint.

Actual measurements stated in inches indicate tile is calibrated (non-rectified).

Actual measurements stated in mm indicate tile is rectified.

HON (Honed finish) is semi-polished.

Coordinating Trim (Available in all colors)

4 x 12 Single Bullnose	97 x 297	10.5	UPS/HON
6 x 12 Cove Base	150 x 297	10	UPS
6 x 8 Cove Base Corners Left & Right	150 x 200	10	UPS



4 x 12 Single Bullnose

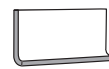

6 x 12 Cove Base (Universal, flat top)



6 x 8 Cove Base Corner Left



6 x 8 Cove Base Corner Right

Recommended Use

Bluestone is recommended for interior floors, walls, countertops, and exterior walls in both residential and commercial applications. Bluestone is not recommended for exterior horizontal surfaces or exterior paving. **The honed (semi-polished) field tile is not recommended for wet areas** where standing water may occur. If offset pattern is required for tiles 15 inches or longer, Crossville® recommends an offset of not greater than 33%. See CrossvilleInc.com for detailed installation instructions.

Wet Area Use for Mosaic

See Tile Performance Data chart.

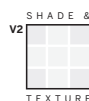

Bohemia

Porcelain Stone®



- Eight gorgeous colors in a unique fabric and plaster mixed visual
- Complete trim package
- Cross-Sheen Finish for easy cleaning
- Crossville recommends a minimum 3mm grout joint

Bohemia

Porcelain Stone®

Colors



BHM01 Free Spirit UPS



BHM02 Drifter UPS



BHM03 Artist UPS

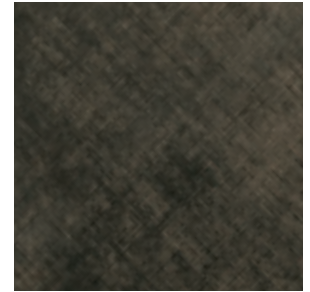

BHM04 Vagabond UPS

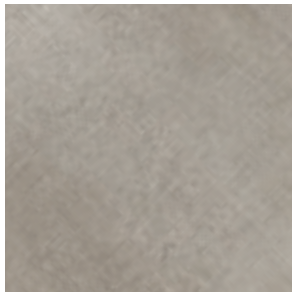

BHM05 Tinker UPS

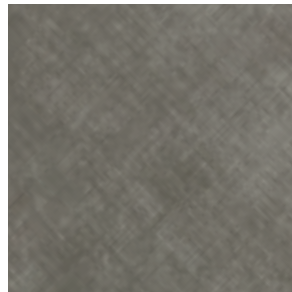

BHM06 Wanderer UPS

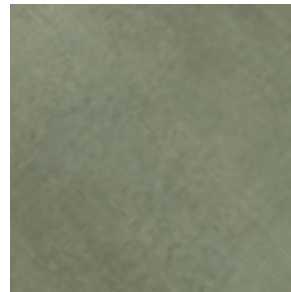

BHM07 Rebel UPS

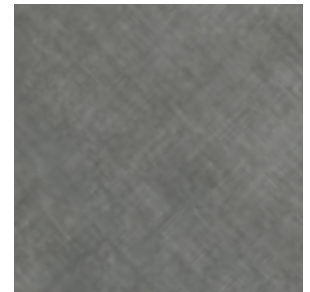

BHM08 Beatnik UPS

Example Sizes (Available in all colors)



24 x 24

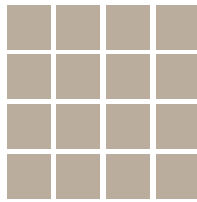

3 x 3 Mosaic



12 x 24

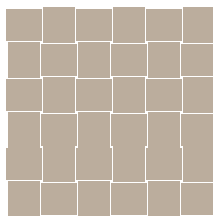

Basketweave Mosaic

Sizes & Finishes (Available in all colors)

Nominal (in)	Actual (mm)	Thickness (mm)	Finish
3 x 3*	297 x 297	10.5	UPS
Basketweave Mosaic*	301.3 x 301.3	10.5	UPS
12 x 24	297 x 597	10.5	UPS
24 x 24	597 x 597	10.5	UPS

* 3 x 3 and basketweave mosaic tile mounted on 12 x 12 sheets.
Crossville® recommends a minimum 3mm grout joint.
Actual measurements stated in inches indicate tile is calibrated (non-rectified).
Actual measurements stated in mm indicate tile is rectified.

Coordinating Trim (Available in all colors)

4 x 24 Single Bullnose	96 x 597	10.5	UPS
6 x 12 Cove Base	150 x 297	10	UPS



4 x 24 Single Bullnose



6 x 12 Cove Base

Recommended Use

Bohemia is recommended for interior floors, walls, countertops, and exterior walls in both residential and commercial applications. If offset pattern is required for tiles 15 inches or longer, Crossville® recommends an offset of not greater than 33%. See CrossvilleInc.com for detailed installation instructions.

Wet Area Use for Mosaic

See Tile Performance Data chart.

Wet DCOF

(UPS) **0.50 – 0.60**

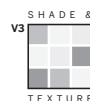

Buenos Aires Mood®

Porcelain Stone®



Laurel Point

Studio City, CA

Even restaurant patios in sunny California must meet codes. That's why the design team for a new restaurant in Studio City turned to Crossville. Crossville's creative solutions helped achieve aesthetic and performance requirements beautifully.

View this case study at [CrossvilleInc.com](https://www.crossvilleinc.com)

- Multistrato Technology creates subtle shading, fluidity, and movement
- Consistent color and visual image for blended, aesthetically pleasing installations
- All sizes are **rectified** with a recommended minimum 3mm grout joint

Buenos Aires Mood®

Porcelain Stone®

Colors



VS150 Polo



VS152 Pampa



VS155 Palermo

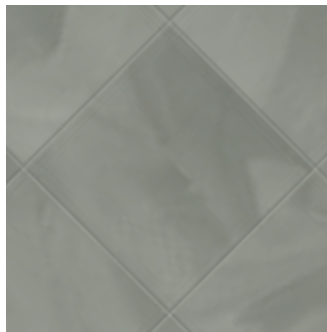

VS156 Pilar



VS157 Malbec



VS155 – Palermo 24 x 24 UP

Sizes & Finishes

Nominal (in)	Actual (mm)	Thickness (mm)	Finish
2 x 2 Mosaic*	297 x 297	10.5	UP
12 x 12	297 x 297	10.5	PO, UP
12 x 24	297 x 597	10.5	
24 x 24	597 x 597	10.5	

* 2 x 2 mosaic are mounted on 12 x 12 sheets with UP finish only.

Note: All field tile is rectified. Crossville® recommends a minimum 3mm grout joint. Actual measurements stated in inches indicate tile is calibrated (non-rectified). Actual measurements stated in mm indicate tile is rectified.

Coordinating Trim (Available in all colors)

4 x 24	Single Bullnose	97 x 597	10	PO, UP
6 x 12	Cove Base	150 x 298	10	UP
6 x 8	Cove Base Corner Left & Right	150 x 200	10	UP



4 x 24 Single Bullnose



6 x 12 Cove Base
(Universal, flat top)



6 x 8 Cove Base
Corner Left



6 x 8 Cove Base
Corner Right

Wet Area Use for Mosaic

See Tile Performance Data chart.

Recommended Use

Buenos Aires Mood® PO & UP is recommended for interior walls and floors and exterior walls in both commercial and residential applications. **The polished finish is not recommended for wet areas where standing water may occur.** If offset pattern is required for tiles 15 inches or longer, Crossville® recommends an offset of not greater than 33%. See CrossvilleInc.com for detailed installation instructions.

Wet DCOF

(PO) **0.31 – 0.41**
(UP) **0.50 – 0.60**

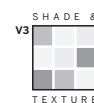

Buenos Aires Mood®

Porcelain Stone®

Example Sizes (Available in all colors)



24 x 24



12 x 24



12 x 12

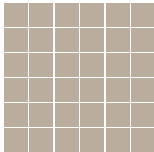

2 x 2 Mosaic

Mounted on
297 x 297 sheets -
UP only

Field Tile sizes and finishes available (Shown in a 36 square foot area)

Unpolished

Polished

12 x 24

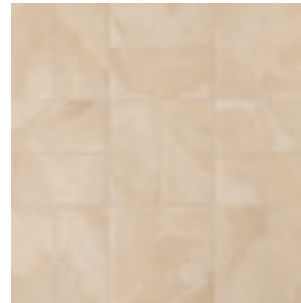

24 x 24

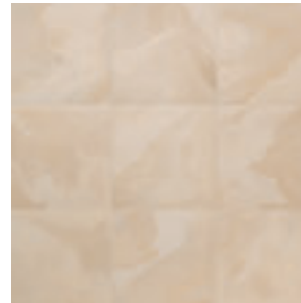
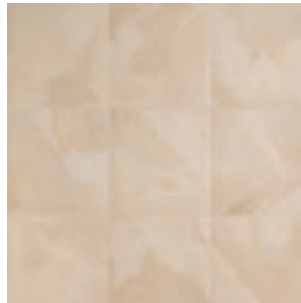

12 x 12



Mosaic 2 x 2

Unpolished

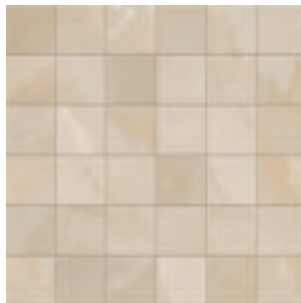

Color Blox®/Color Blox® Mosaic
Porcelain Stone®



Arby's

Magnolia, TX

For this environmentally friendly, LEED-Certified Arby's locale, Crossville serves up a combo of durable, easy-to-maintain tile products.

View this case study at CrossvilleInc.com

Color Blox®/Color Blox® Mosaic

Porcelain Stone®

- Each color coordinates with at least 2-3 other colors
- Subtle variations in texture and shading add visual interest
- Cross-Sheen® finish for easy cleaning (available on UPS only)
- Crossville recommends a minimum grout joint of 3/16 inch for field tile and 1/8 inch for mosaic



A1101 Sandbox 18 x 18 UPS, A1103 Slinky 18 x 18 UPS, A1105 Yellow Brick Road 18 x 18 UPS, A1113 Blue Suede Shoes 18 x 18 UPS, A1119 Night Night 18 x 18 UPS

Sizes & Finishes

Nominal (in)	Actual (in)	Thickness (in)	Finish
3 x 3*	2-7/8 x 2-7/8	1/4	UPS
6 x 6†	5-13/16 x 5-13/16	3/8	UPS
6 x 12†	5-13/16 x 11-13/16	3/8	UPS
12 x 12	11-13/16 x 11-13/16	3/8	UPS
12 X 24	11-13/16 x 23-13/16	3/8	UPS
18 X 18	17-13/16 x 17-13/16	3/8	UPS

* 3 x 3 Mosaic Tile in 11-7/8 x 11-7/8 sheets with a 1/8 inch grout joint.

† The cut/bevel tile is cut from larger format tile and the edges are beveled to provide a factory appearance. Please allow two to eight weeks for delivery depending on Crossville's production schedule.

Crossville® recommends a minimum grout joint of 3/16 inch. Actual measurements stated in inches indicate tile is calibrated (non-rectified). Actual measurements stated in mm indicate tile is rectified.

Recommended Use

Color Blox® is recommended for interior floors, walls, countertops, and exterior walls in both commercial and residential applications. Color Blox® is not recommended for exterior horizontal surfaces or exterior paving. If offset pattern is required for tiles 15 inches or longer, Crossville® recommends an offset of not greater than 33%. See CrossvilleInc.com for detailed installation instructions.

Wet Area Use for Mosaic

See Tile Performance Data chart.

Coordinating Trim (Available in all colors)

Nominal (in)	Actual (in)	Thickness (in)	Finish
3 x 3 Mounted Bullnose** 1 Linear Foot	2-7/8 x 2-7/8	1/4	UPS
3 x 3 Bullnose Corner	2-7/8 x 2-7/8	1/4	UPS
3 x 3 Mounted Cove Base** 1 Linear Foot	2-7/8 x 3-5/8	1/4	UPS
4 x 12 Single Bullnose	3-3/4 x 11-3/4	3/8	UPS
4 x 12 Bullnose Corner Left & Right	3-3/4 x 11-3/4	3/8	UPS
6 x 12 Cove Base	5-7/8 x 11-3/4	3/8	UPS
6 x 8 Cove Base Corner Left & Right	5-7/8 x 7-3/4	3/8	UPS

** 3 x 3 Mosaic Tile mounted on 11-7/8 x 11-7/8 sheets with a 1/8 inch grout joint.

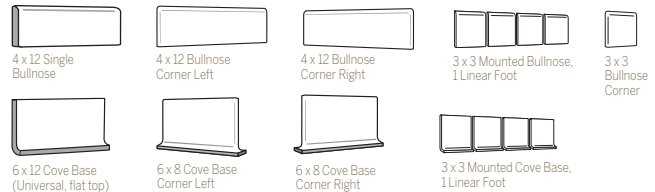

Wet DCOF

(UPS)	0.42 – 0.52	Field Tile
(UPS)	0.42 – 0.52	3x3 Mosaic

Color Blox®/Color Blox® Mosaic

Porcelain Stone®

Colors

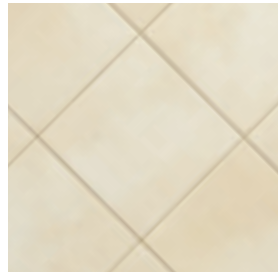

A1101 Sandbox I

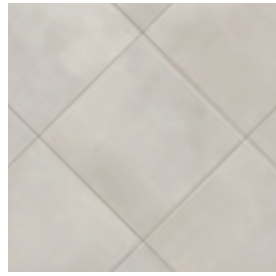

A1103 Slinky I



A1104 It's a Boy! I



A1110 Sea Monkey II

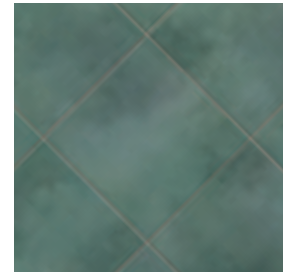

A1111 A Day at the Beach II



A1102 Roasted Marshmallow I

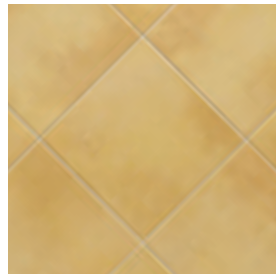

A1105 Yellow Brick Road IV



A1106 Limeade I

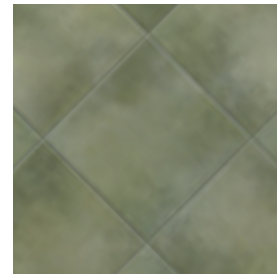

A1112 Mr. Green Jeans II



A1113 Blue Suede Shoes IV

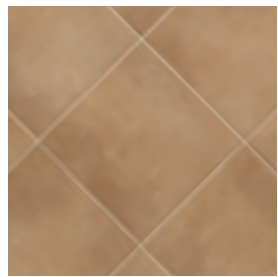

A1107 Mud Pie IV



A1115 Camping Out IV



A1116 Caboose II

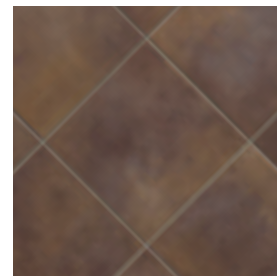

A1118 Chocolate Candy IV



A1120 Grape Jelly III

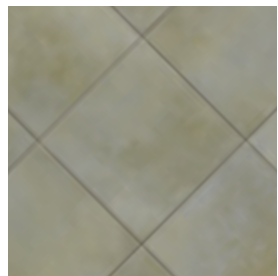

A1109 Sidewalk Chalk I

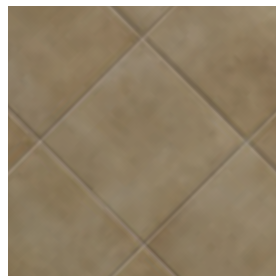

A1108 Sea Otter I

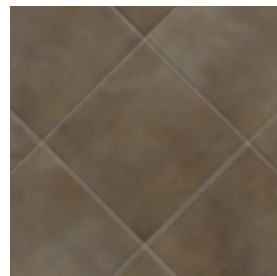

A1114 Tree House I



A1117 I See the Moon II



A1119 Night Night III

Price Groups

- I Group I
- II Group II
- III Group III
- IV Group IV



Cotto Americana

Porcelain Stone®

- Competitively priced for exceptional value
- Mosaic add design versatility and aesthetic appeal
- Cross-Sheen® finish for easy cleaning (available on UPS only)
- Crossville® recommends a minimum grout joint of 3/16 inch



AV173 Red 12 x 12 UPS

Colors

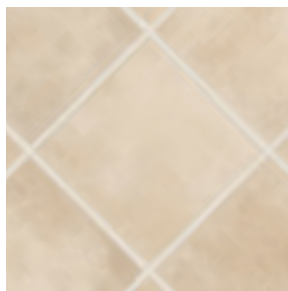

AV171 Beige

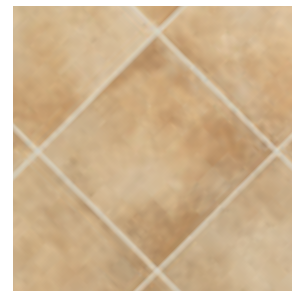

AV172 Tan

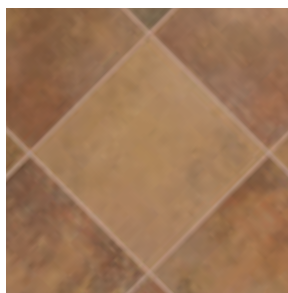

AV173 Red

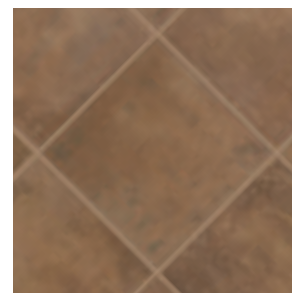

AV174 Brown

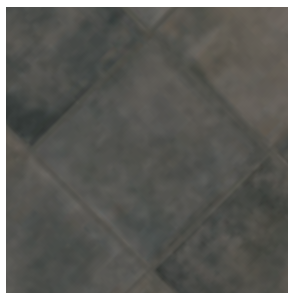

AV175 Black

Sizes & Finishes (Available in all colors)

Nominal (in)	Actual (in)	Thickness (in)	Finish
2 x 2*	11-13/16 x 11-13/16	3/8	UPS
6 x 6†	5-13/16 x 5-13/16	3/8	UPS
12 x 12	11-13/16 x 11-13/16	3/8	UPS
18 x 18	17-13/16 x 17-13/16	3/8	UPS

* 2 x 2 mosaic tile mounted on 11-13/16 x 11-13/16 sheets with a 3/16 inch grout joint.

† The cut/bevel tile is cut from larger format tile and the edges are beveled to provide a factory appearance.

Please allow two to eight weeks for delivery depending on Crossville's production schedule.

Crossville® recommends a minimum grout joint of 3/16 inch.

Actual measurements stated in inches indicate tile is calibrated (non-rectified).

Actual measurements stated in mm indicate tile is rectified.

Coordinating Trim (Available in all colors)

4 x 12 Single Bullnose	3-3/4 x 11-3/4	3/8	UPS
6 x 12 Cove Base	5-7/8 x 11-3/4	3/8	UPS



4 x 12 Single Bullnose



6 x 12 Cove Base (Universal, flat top)

Recommended Use

Cotto Americana is recommended for interior floors, walls, countertops, and exterior walls in both residential and commercial applications. Cotto Americana is not recommended for exterior horizontal surfaces or exterior paving. If offset pattern is required for tiles 15 inches or longer, Crossville® recommends an offset of not greater than 33%. See CrossvilleInc.com for detailed installation instructions.

Wet Area Use for Mosaic

See Tile Performance Data chart.

Example Sizes (Available in all colors)

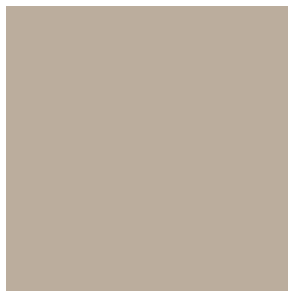

18 x 18



12 x 12



6 x 6

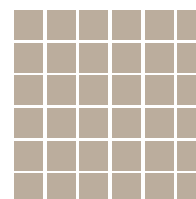

2 x 2 Mosaic

Note: Cotto Americana field tile is designed to give the appearance of a distressed edge. The mosaic do not feature the distressed edge.

Wet DCOF
(UPS) **0.58 – 0.68**



Cross-Colors®

Porcelain Stone®



Cross-Colors® Porcelain Stone®

- Minimum 4% recycled content
- A variety of textures and finishes
- Numerous trim options available
- Contemporary color palette designed by one of the industry's top color forecasters

Cross-Colors® Mingles



A750 Brown Tweed*

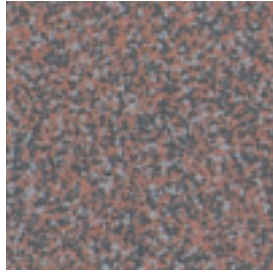

A790 Burgundy Smoke*

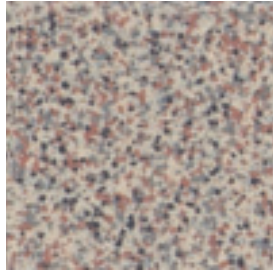

A675 Stonehenge*

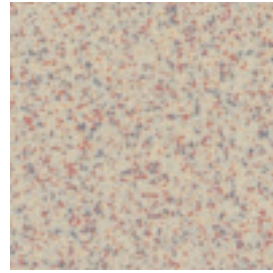

A233 Sand Bisque*

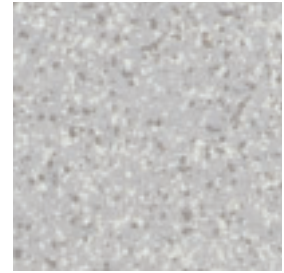

A825 Mercury*

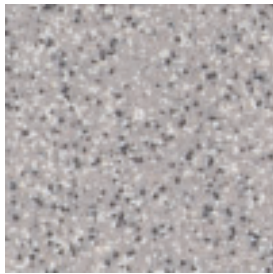

A900 Mica*

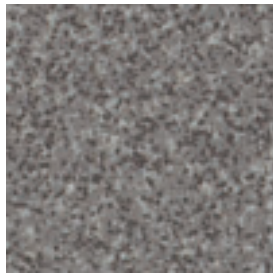

A850 Graphite*

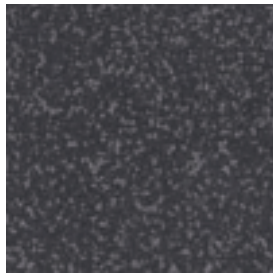

A880 Onyx*

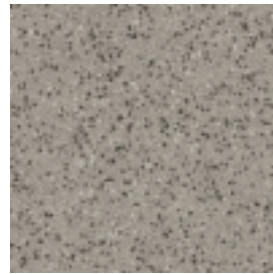

R001 Grey Mingle

Cross-Sheen® finish for easy cleaning available on UPS only.

Sizes & Finishes

Nominal (in)	Actual (in)	Thickness (in)	Finish
Cross-Colors® Mingles			
6 x 6 (cut/bevel)*	5-3/4 x 5-3/4	5/16	UPS/PO/CS
8 x 8	7-3/4 x 7-3/4	5/16	UPS/CS/CTS
12 x 12	11-3/4 x 11-3/4	5/16	UPS/PO/CS

Crossville® recommends a minimum grout joint of 3/16 inch.

* These colors are inventoried in cut/bevel 6 x 6, UPS finish, at Crossville®. All other 6 x 6 Polished and CrossSlate® tiles are special order.

Note: The cut/bevel tile is cut from larger format tile and the edges are beveled to provide a factory appearance. Please allow two to eight weeks for delivery depending on Crossville's production schedule.

Actual measurements stated in inches indicate tile is calibrated (non-rectified).

Actual measurements stated in mm indicate tile is rectified.

Coordinating Trim



Cove Base
(Standard, round top)



Inside & Outside
Cove Base Corners



Cove Base
Corner - Left



Cove Base
Corner - Right



Bullnose



Left
Bullnose Corner



Right
Bullnose Corner

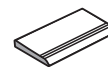

Bullnose
Stair Tread

Trim Program (available in UPS finish only)

Size	6 x 8 Cove Base(in)	1 x 6 Inside Cove Base Corners(in)	6 x 8 Left & Right Cove Base Corner(in)	4 x 8 Bullnose(in)	4 x 8 Left & Right Bullnose Corners(in)	4 x 8 Bullnose Stair Tread(in)
Actual	5-7/8 x 7-3/4	1 x 5-7/8	5-7/8 x 7-3/4	3-7/8 x 7-3/4	3-7/8 x 7-3/4	3-7/8 x 7-3/4
Thickness	5/16	—	5/16	5/16	5/16	5/16

Wet DCOF

(UPS) **0.50 – 0.60**
(PO) **0.31 – 0.41**

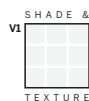

Finishes and Textures

Crossville® offers designers, architects, and builders the utilitarian textures to answer the specific needs of those areas with the highest exposure. These textures are an integral part of the tile and cannot be worn down. No matter how technical the specifications, we have a surface that is highly functional, yet able to blend beautifully with any design application. Please refer to the Tile Performance Data chart in the back of this catalog for actual tile performance details.

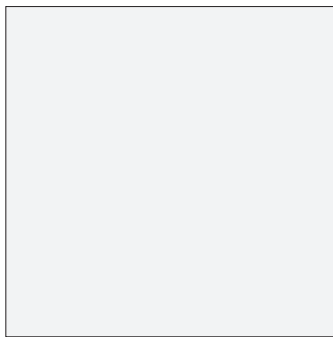

Unpolished (UPS)

Cross-Sheen® finish imparts a subtle glow to an unpolished surface that enhances color and allows scuffs, stains, and even permanent marker and graffiti to be easily removed. Unpolished with Cross-Sheen® finish is appropriate high-traffic interior floors and walls where low maintenance is desired. Unpolished with Cross-Sheen® finish is not recommended for wet areas where standing water may occur or for exterior horizontal and/or walking surfaces.



Polished (PO)

Polished Porcelain Stone® is a practical alternative to natural stone with its attractive, mirror-like finish and can be used with other surface textures to increase visual interplay and interest. Polished finish adds a look of elegance and sophistication to interior floors and interior and exterior walls. Polished finish is not recommended for wet areas where standing water may occur or for exterior horizontal and/or walking surfaces.

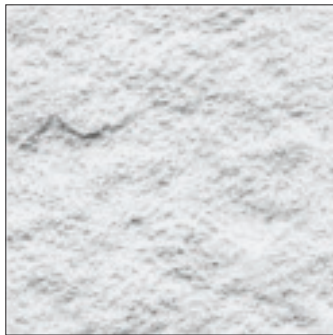

Cross-Slate® (CS)

The Cross-Slate® finish combines the rustic and textured feel of slate with the through-body color and durability of Porcelain Stone® for strong commercial value where enhanced traction is needed. Cross-Slate is recommended for high-traffic interior and exterior walking surfaces in both residential and commercial environments.

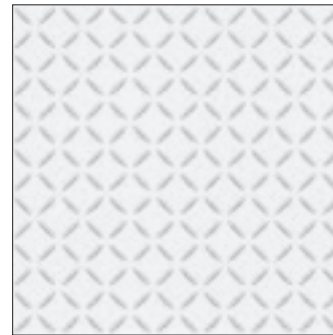

Cross-Tread® (CTS)

Enhanced traction and ease of maintenance make this texture a suitable choice for wet and greasy interior floor areas and exterior walking surfaces. The Cross-Tread® surface pattern is eye-catching, making it a great option for transitional areas and for use as an accent tile.

Wet DCOF

Unpolished (UPS)	Cross-Tread® (CTS)*
0.50 – 0.60	0.50 – 0.60
Polished (PO)	Cross-Slate® (CS)
0.31 – 0.41	0.50 – 0.60

*The increased real world traction of these types of surfaces cannot be fully realized by our current DCOF testing methodologies due to their exaggerated facial structure.

EcoCycle Americana®

Porcelain Stone®



- Competitively priced for exceptional value
- Deep hues go all the way through the tile, making the body an integral part of the overall color
- Cross-Sheen® finish for easy cleaning (available on UPS only)
- Crossville® recommends a minimum grout joint of 3/16 inch

EcoCycle Americana®

Porcelain Stone®

Colors

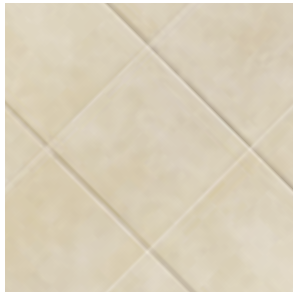

AV111 Monticello

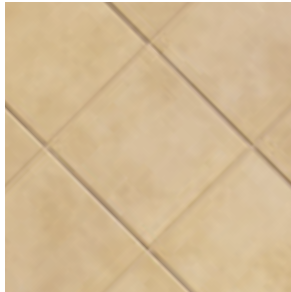

AV112 Gold Rush

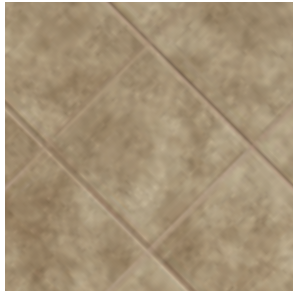

AV114 Grand Canyon

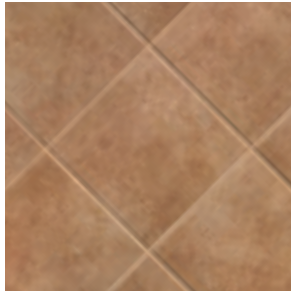

AV113 Alamo

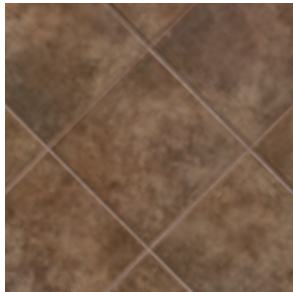

AV115 Rushmore

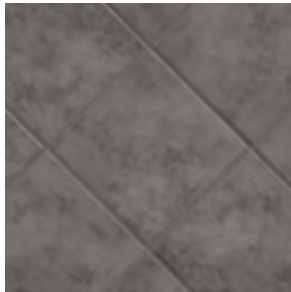

AV116 Plymouth Rock



AV111 Monticello 12 x 12 UPS and AV116 Plymouth Rock 12 x 12 UPS

Example Sizes (Available in all colors)

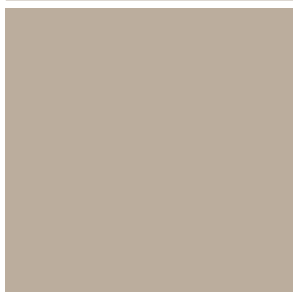

18 x 18

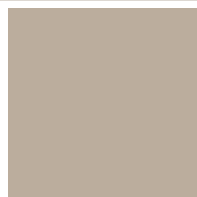

12 x 12

Sizes & Finishes (Available in all colors)

Nominal (in)	Actual (in)	Thickness (in)	Finish
12 x 12	11-3/4 x 11-3/4	5/16	UPS
18 x 18	17-3/4 x 17-3/4	3/8	UPS

Crossville® recommends a minimum grout joint of 3/16 inch.
Actual measurements stated in inches indicate tile is calibrated (non-rectified).
Actual measurements stated in mm indicate tile is rectified.

Coordinating Trim (Available in all colors)

4 x 12 Single Bullnose	3-3/4 x 11-3/4	5/16	UPS
6 x 12 Cove Base	5-7/8 x 11-3/4	5/16	UPS



4 x 12 Single Bullnose

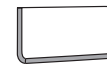

6 x 12 Cove Base (Universal, flat top)

Recommended Use

EcoCycle Americana® is recommended for interior floors, walls, countertops, and exterior walls. EcoCycle Americana® is not recommended for exterior horizontal surfaces or exterior paving. If offset pattern is required for tiles 15 inches or longer, Crossville® recommends an offset of not greater than 33%. See CrossvilleInc.com for detailed installation instructions.

Wet DCOF

(UPS) 0.42 – 0.52

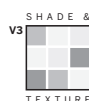

Empire

Porcelain Stone®



- All colors available in polished and unpolished finishes
- Extensive selection of trim, including unique 6 x 12 cove base
- All field tile is **rectified**. Crossville recommends a minimum 3mm grout joint

Empire

Porcelain Stone®

Example Sizes (Available in all colors)

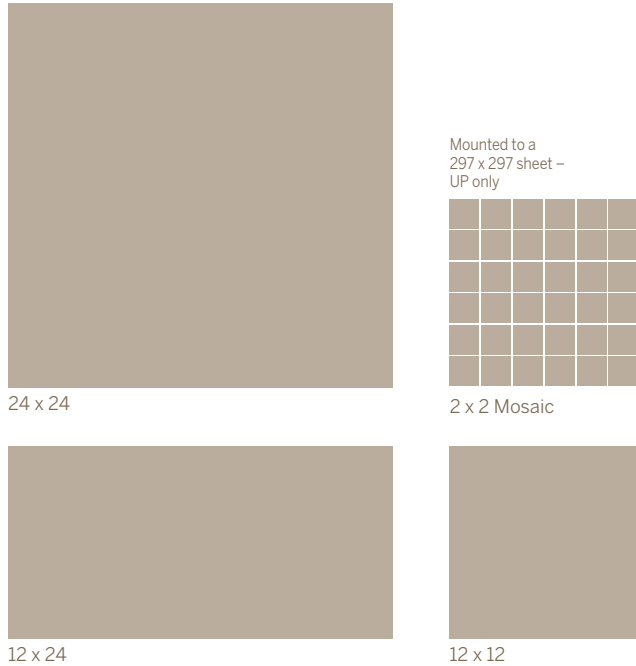

VS75 Cadet White 6 x 24 and 12 x 24 (Get Planked) UP

Recommended Use

Empire is recommended for interior floors, walls, countertops, and exterior walls. Empire is not recommended for exterior horizontal surfaces or exterior paving. The polished finish is not recommended for wet areas where standing water may occur. If offset pattern is required for tiles 15 inches or longer, Crossville® recommends an offset of not greater than 33%. See CrossvilleInc.com for detailed installation instructions.

Wet Area Use for Mosaic

See Tile Performance Data chart.

Sizes & Finishes (Available in all colors)

Nominal (in)	Actual (mm)	Thickness (mm)	Finish
12 x 12	297 x 297	10.5	UP/PO
12 x 24	297 x 597	10.5	UP/PO
24 x 24	597 x 597	10.5	UP/PO

Note: All field tile is rectified. Crossville® recommends a minimum 3mm grout joint. Actual measurements stated in inches indicate tile is calibrated (non-rectified). Actual measurements stated in mm indicate tile is rectified.

Mosaic (Available in all colors)

2 x 2 Mosaic	297 x 297*	10.5	UP
--------------	------------	------	----

* 2 x 2 mosaic mounted on 297 x 297 sheets with a 3mm grout joint. UP finish only.

Coordinating Trim (Available in all colors)

4 x 24 Single Bullnose	97 x 597	10	PO, UP
6 x 12 Cove Base	150 x 298	10	UP
6 x 8 Cove Base Corner Left & Right	150 x 200	10	UP



Wet DCOF

(UP) **0.42 – 0.52**
(PO) **0.22 – 0.32**

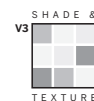

Empire

Porcelain Stone®

Colors (Available in both unpolished and polished finishes)



VS75 Cadet White UP



VS75 Cadet White PO

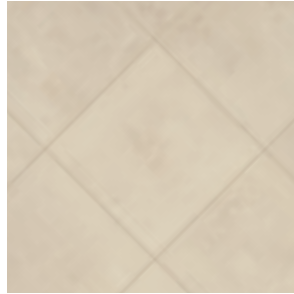

VS80 Corsican Crème UP

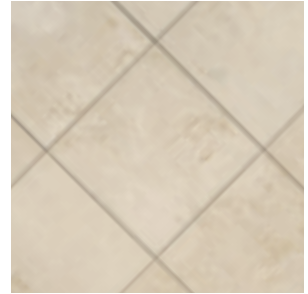

VS80 Corsican Crème PO



VS81 Palais Taupe UP

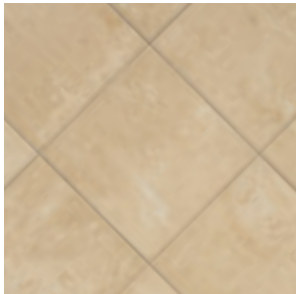

VS81 Palais Taupe PO

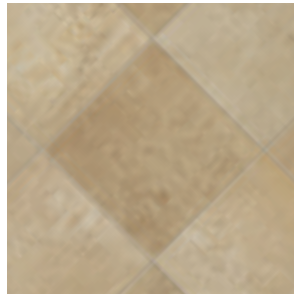

VS82 Emperor's Gold UP

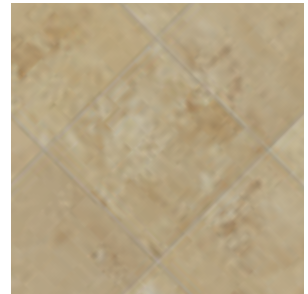

VS82 Emperor's Gold PO

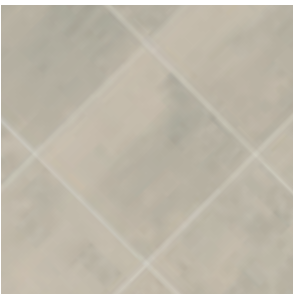

VS87 Empress Silver UP

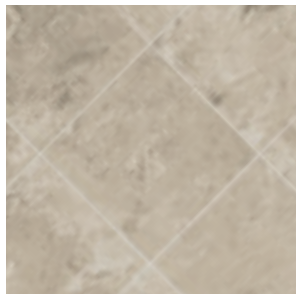

VS87 Empress Silver PO

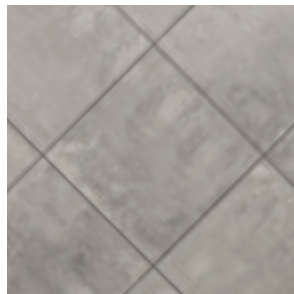

VS85 General's Grey UP

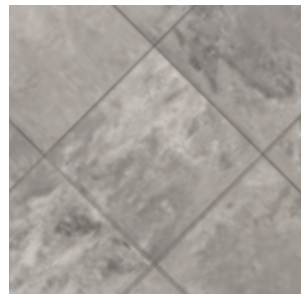

VS85 General's Grey PO



VS83 Marquis Greige UP



VS83 Marquis Greige PO

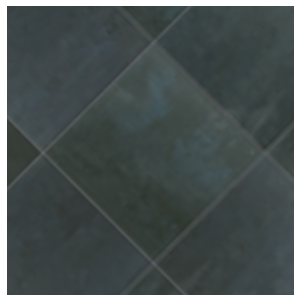

VS90 Midnight Blue UP

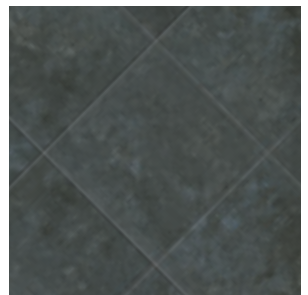

VS90 Midnight Blue PO



VS86 Black Swan UP

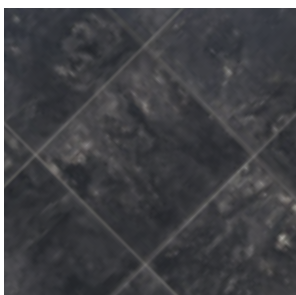

VS86 Black Swan PO

Empire

Porcelain Stone®



Garden

Porcelain Stone®



- Replicates authentic shade, color and texture of three unique natural stones
- Engineered to outperform real stone in resistance to temperature, moisture and mold
- Size options include 6 x 6, 6 x 12, 12 x 12, and 12 x 24 field tiles, as well as bullnose
- Crossville recommends a minimum 3/16 inch grout joint

Garden

Porcelain Stone®

Colors

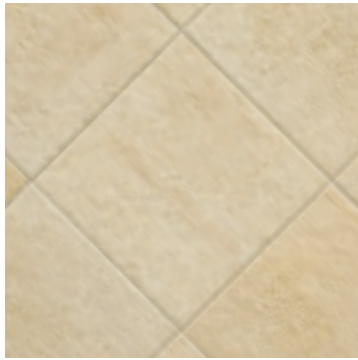

Belvedere TX



Arboretum TX

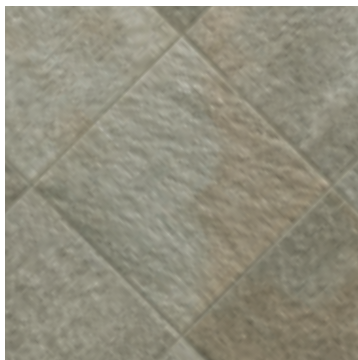

Colonnade TX

Example Sizes (Available in all colors)

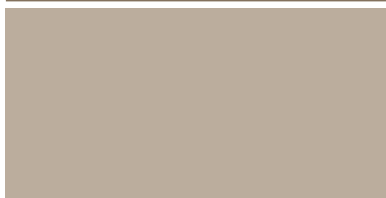

12 x 24

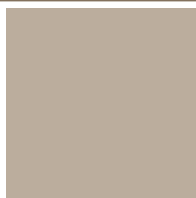

12 x 12



6 x 6



6 x 12

Wet DCOF

(TX) 0.50 – 0.60



8633 Belvedere 6 x 6 TX

Sizes & Finishes

Nominal (in)	Actual (in)	Thickness (in)	Finish
6 x 6	5-13/16 x 5-13/16	3/8	TX
6 x 12	5-13/16 x 11-13/16	3/8	TX
12 x 12	11-13/16 x 11-13/16	3/8	TX
12 x 24	11-15/16 x 23-7/8	3/8	TX

Crossville® recommends a minimum grout joint of 3/16 inch.
Actual measurements stated in inches indicate tile is calibrated (non-rectified).
Actual measurements stated in mm indicate tile is rectified.

Coordinating Trim (Available in all colors)

3 x 12 Single Bullnose	2-15/16 x 11-13/16	3/8	TX
------------------------	--------------------	-----	----



3 x 12 Single Bullnose

Recommended Use

Garden with its heavily textured surface is specifically recommended for exterior floors, walls and interior transitional spaces in commercial and residential applications. If offset pattern is required for tiles 15 inches or longer, Crossville® recommends an offset of not greater than 33%. See CrossvilleInc.com for detailed exterior installation tips.

Item Codes

Color Names:	Belvedere	Arboretum	Colonnade
6 x 6	8633	8634	8635
6 x 12	E848	E849	E850
12 x 12	8622	8623	8624
12 x 24	E852	E853	E854
Bullnose	8645	8646	8647

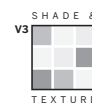

Gotham®

Porcelain Stone®



Floor: Gotham® – AV323 Clock Tower 12 x 24 UPS

Back Wall: Laminam by Crossville® – Fokos - Piombo

- Competitively priced for exceptional value
- Replicates the look of concrete in six different shades
- Cross-Sheen finish for easy cleaning (available in UPS only)
- Trim includes a 4 x 24 single bullnose and 6 x 12 cove base with universal flat top
- Crossville recommends a minimum 3/16 inch grout joint

Gotham®

Porcelain Stone®

Colors



AV321 Lamp Post



AV322 Penthouse

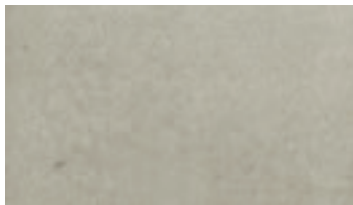

AV323 Clock Tower

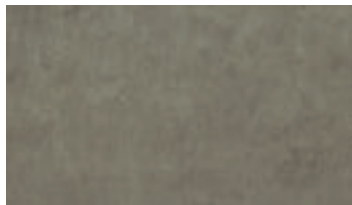

AV324 Mainline



AV325 Dockside

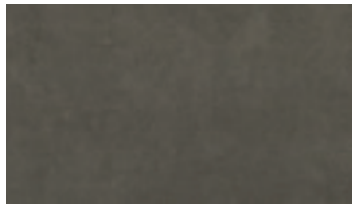

AV326 Pavement



AV325 Dockside 12 x 24 UPS

Example Sizes (Available in all colors)



12 x 24



2 x 6

Sizes & Finishes

Nominal (in)	Actual (in)	Thickness (in)	Finish
2 x 6	1-13/16 X 5-13/16	3/8	UPS
12 x 24	11-13/16 X 23-13/16	3/8	UPS

Crossville® recommends a minimum grout joint of 3/16 inch.
Actual measurements stated in inches indicate tile is calibrated (non-rectified).
Actual measurements stated in mm indicate tile is rectified.

Coordinating Trim (Available in all colors)

4 x 24 Single Bullnose	3-13/16 x 23-13/16	3/8	UPS
6 x 12 Cove Base	5-7/8 x 11-3/4	3/8	UPS

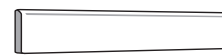

4 x 24 Single Bullnose



6 x 12 Cove Base
(Universal, flat top)

Recommended Use

Gotham® is recommended for interior floors, walls, countertops, and exterior walls in both residential and commercial applications. Gotham® is not recommended for exterior horizontal surfaces or exterior paving. If offset pattern is required for tiles 15 inches or longer, Crossville® recommended an offset of not greater than 33%. See CrossvilleInc.com for detailed installation instructions.

Wet DCOF

(UPS) 0.50 – 0.60

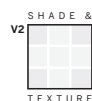

Java Joint

Porcelain Stone®



- Complete trim package including mosaic suitable for shower floor
- Competitively priced for exceptional value
- Cross-Sheen finish for easy cleaning
- Crossville recommends a minimum 3/16 inch grout joint

Java Joint

Porcelain Stone®

Colors



JAV01 Two Sugars



JAV02 Flat White



JAV03 House Blend



JAV04 Fresh Ground



JAV05 French Press



JAV03 House Blend 12 x 24

Example Sizes (Available in all colors)



12 x 24

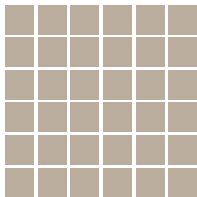

2 x 2 Mosaic*

Sizes & Finishes

Nominal (in)	Actual (in)	Thickness (in)	Finish
2 x 2 Mosaic*	11-3/4 x 11-3/4	3/8	UPS
12 x 24	11-3/4 x 23-3/4	3/8	UPS

* 2 x 2 mosaic tile mounted on 11-3/4 x 11-3/4 sheets.
 Crossville® recommends a minimum grout joint of 3/16 inch.
 Actual measurements stated in inches indicate tile is calibrated (non-rectified).
 Actual measurements stated in mm indicate tile is rectified.

Coordinating Trim (Available in all colors)

4 x 24 Single Bullnose	3-13/16 x 23-13/16	3/8	UPS
6 x 12 Cove Base	5-7/8 x 11-3/4	3/8	UPS



4 x 24 Single Bullnose



6 x 12 Cove Base

Recommended Use

Java Joint is recommended for interior floors, walls, countertops, and exterior walls in both residential and commercial applications. Java Joint is not recommended for exterior horizontal surfaces or exterior paving. If offset pattern is required for tiles 15 inches or longer, Crossville® recommends an offset of not greater than 33%. See CrossvilleInc.com for detailed installation instructions.

Wet Area Use for Mosaic

See Tile Performance Data chart.

Wet DCOF

(UPS) 0.42 – 0.52

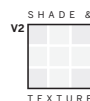

Main Street

Porcelain Stone®



Mesa College

San Diego, CA

For this stunning interior and exterior tile installation at San Diego's Mesa College, Crossville's Main Street collection offered the right quality, performance, and custom options.

View this case study at [CrossvilleInc.com](https://www.crossvilleinc.com)

- Ideal for commercial settings
- High Wet DCOF and low maintenance
- Cross-Sheen® finish for easy cleaning (available on UPS only)
- Crossville® recommends a minimum grout joint of 3/16 inch

Main Street

Porcelain Stone®

Colors

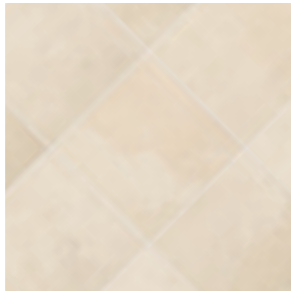

AV211 Cinema Champagne

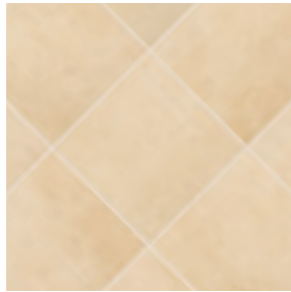

AV212 Café Caramel



AV213 Bistro Brown

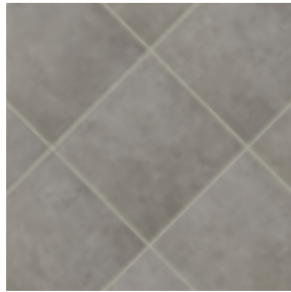

AV214 Gallery Grey

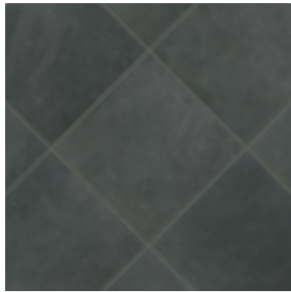

AV215 Boutique Black



AV211 Galler Grey 6 x 18 UPS on wall AV215 Boutique Black 2 x 2 UPS mosaic on floor

Example Sizes (Available in all colors)



18 x 18



12 x 12



6 x 18



6 x 6

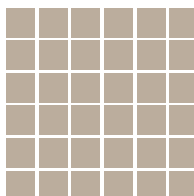

2 x 2 Mosaic*

Wet DCOF
(UPS) **0.58 – 0.68**

Sizes & Finishes

Nominal (in)	Actual (in)	Thickness (in)	Finish
2 x 2 Mosaic*	11-13/16 x 11-13/16	3/8	UPS
6 x 6†	5-13/16 x 5-13/16	3/8	UPS
6 x 18†	5-13/16 x 17-13/16	3/8	UPS
12 x 12	11-13/16 x 11-13/16	3/8	UPS
18 x 18	17-13/16 x 17-13/16	3/8	UPS

* 2 x 2 mosaic tile mounted on 11-13/16 x 11-13/16 sheets.

† The cut/bevel tile is cut from larger format tile and the edges are beveled to provide a factory appearance. Please allow two to eight weeks for delivery depending on Crossville's production schedule.

Crossville® recommends a minimum grout joint of 3/16 inch. Actual measurements stated in inches indicate tile is calibrated (non-rectified). Actual measurements stated in mm indicate tile is rectified.

Coordinating Trim (Available in all colors)

4 x 12 Single Bullnose	3-3/4 x 11-3/4	3/8	UPS
6 x 12 Cove Base	5-7/8 x 11-3/4	3/8	UPS



4 x 12 Single Bullnose 6 x 12 Cove Base (Universal, flat top)

Recommended Use

Main Street is recommended for interior floors, walls, countertops, and exterior walls in both residential and commercial applications. Main Street is not recommended for exterior horizontal surfaces or exterior paving. If offset pattern is required for tiles 15 inches or longer, Crossville® recommends an offset of not greater than 33%. See CrossvilleInc.com for detailed installation instructions.

Wet Area Use for Mosaic

See Tile Performance Data chart.

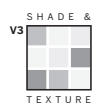

Moonstruck

Porcelain Stone®



- Visually replicated from the moons of our solar system
- Offered in five striking shades
- The first Crossville produced product in the 18 x 36 format
- Available in UPS or Honed Finish
- Crossville recommends a minimum 3mm grout joint

Moonstruck

Porcelain Stone®

Colors



AV301 Juno UPS/HON



AV302 Luna UPS/HON



AV303 Kosmos UPS/HON



AV304 Gemini UPS/HON



AV305 Apollo UPS/HON



AV303 Kosmos 18 x 36 UPS

Example Sizes (Available in all colors)



18 x 36



12 x 24

Sizes & Finishes

Nominal (in)	Actual (mm)	Thickness (mm)	Finish
12 x 24	297 x 597	10.5	UPS/HON
18 x 36	447 x 897	10.5	UPS/HON

Crossville® recommends a minimum 3mm grout joint.
Actual measurements stated in inches indicate tile is calibrated (non-rectified).
Actual measurements stated in mm indicate tile is rectified.

Coordinating Trim (Available in all colors)

4 x 24 Single Bullnose	96 x 597	10.5	UPS/HON
------------------------	----------	------	---------



4 x 24 Single Bullnose

Recommended Use

Moonstruck is recommended for interior floors, walls, countertops, and exterior walls in both residential and commercial applications. Moonstruck is not recommended for exterior horizontal surfaces or exterior paving. **The honed (semi-polished) field tile is not recommended for wet areas.** If offset pattern is required for tiles 15 inches or longer, Crossville® recommended an offset of not greater than 33%. See CrossvilleInc.com for detailed installation instructions.

Wet DCOF

(UPS) **0.50 – 0.60**
(HON) **0.42 – 0.52**



Nest®

Porcelain Stone®



AV354 Mindful Oak 6 x 36 on walls
AV355 Peaceful Oak 6 x 36 on floor
NBC05 Mosaic on shower floor

- The two available grains replicate the allure of rough cut oak planks and the simplistic beauty of olive wood
- Combine the 1 x 6 sheet mounted mosaic and 3 x 15 planks for a unique parquet look
- Both grains are offered in seven distinct colors that compliment the characteristics of each species
- Coordinates with Notorious® for additional design opportunities
- Crossville recommends a minimum 3mm grout joint

Nest®

Porcelain Stone®

Colors



AV365 Peaceful Olive 6 x 36

Sizes & Finishes (Available in all colors)

Nominal (in)	Actual (mm)	Thickness (mm)	Finish
3 x 15	72 x 372	10.5	UPS
6 x 36	147 x 897	10.5	UPS
8 x 36	197 x 897	10.5	UPS

Crossville® recommends a minimum 3mm grout joint.
Actual measurements stated in inches indicate tile is calibrated (non-rectified).
Actual measurements stated in mm indicate tile is rectified.

Coordinating Trim (Available in all colors)

6 x 18 Single Bullnose	147 x 447	10.5	UPS
6 x 12 Cove Base (Olive only)	150 x 297	10	UPS



Recommended Use

Nest is recommended for interior floors, walls, countertops, and exterior walls in both residential and commercial applications. Nest is not recommended for exterior horizontal surfaces or exterior paving. If offset pattern is required for tiles 15 inches or longer, Crossville® recommends an offset of not greater than 33%. See CrossvilleInc.com for detailed installation instructions.

Example Sizes

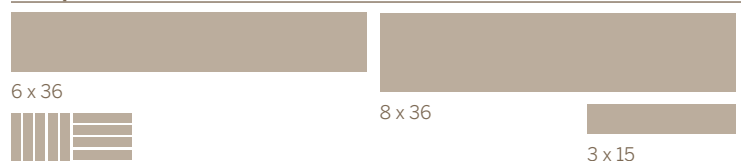

*Mosaic are 1 x 6 inch and mounted on 297 x 297 sheets. See CrossvilleInc.com for color references.

*Mosaic

Wet DCOF
(UPS) 0.42 – 0.52

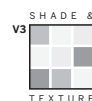

1 x 6 Mosaic



NBC01 - Levity in Oak and Olive



NBC02 - Joyous in Oak and Olive



NBC03 - Blissful in Oak and Olive



NBC04 - Mindful in Oak and Olive



NBC05 - Peaceful in Oak and Olive



NBC06 - Slumber in Oak and Olive



NBC07 - Meditative in Oak and Olive



NBC08 - Levity, Blissful, and Mindful in Olive

Notorious®

Porcelain Stone®



Notorious®

Porcelain Stone®

- Complete trim package including mosaic suitable for shower floors
- Crossville recommends a minimum 3mm grout joint
- Cross-Sheen finish for easy cleaning
- Coordinates with Nest® for additional design opportunities



NTR02 Private Eye 12 x 12 Mosaic and NTR03 Sugar Daddy 3 x 15 UPS

Colors



NTR01 Femme Fatale UPS/HON



NTR02 Private Eye UPS/HON

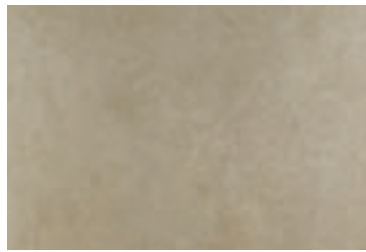

NTR03 Sugar Daddy UPS/HON



NTR04 Suspense UPS/HON



NTR05 Leading Man UPS/HON

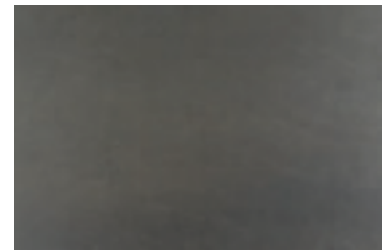

NTR06 Film Noir UPS/HON

Sizes & Finishes (Available in all colors)

Nominal (in)	Actual (mm)	Thickness (mm)	Finish
3 x 15	72 x 372	10.5	UPS
12 x 12	297 x 297	10.5	UPS/HON
12 x 24	297 x 597	10.5	UPS/HON
24 x 24	597 x 597	10.5	UPS/HON
24 x 36	597 x 897	10.5	UPS/HON

Crossville® recommends a minimum 3mm grout joint.
Actual measurements stated in inches indicate tile is calibrated (non-rectified).
Actual measurements stated in mm indicate tile is rectified.

Mosaic (Available in all colors)

Mixed Mosaic*	297 x 297	10.5	UPS
---------------	-----------	------	-----

*Mixed mosaic mounted on 297 x 297 sheet.

Coordinating Trim (Available in all colors)

4 x 12 Single Bullnose	97 x 297	10.5	UPS/HON**
6 x 12 Cove Base	150 x 297	10	UPS

**HON finish is special order only.



4 x 12 Single Bullnose



6 x 12 Cove Base

Recommended Use

Notorious is recommended for interior floors, walls, countertops, and exterior walls in both residential and commercial applications. Notorious is not recommended for exterior horizontal surfaces or exterior paving. **The honed (semi-polished) field tile is not recommended for wet areas.** If offset pattern is required for tiles 15 inches or longer, Crossville® recommends an offset of not greater than 33%. See CrossvilleInc.com for detailed installation instructions.

Wet DCOF

(UPS) **0.50 – 0.60**
(HON) **0.42 – 0.52**

Example Sizes (Available in all colors)



24 x 36

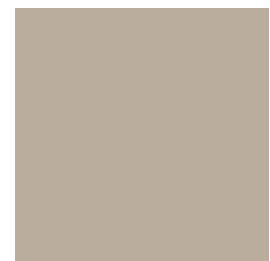

24 x 24



12 x 24



12 x 12

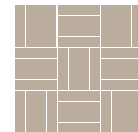

Mixed Mosaic*
comprised of
1 x 3 and 2 x 3
tiles



3 x 15

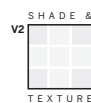



Physics

Porcelain Stone®

- Complete trim package including mosaic suitable for shower floors
- Competitively priced for exceptional value
- Cross-Sheen® finish for easy cleaning



PHY04 Proton 12 x24 UPS

Example Sizes (Field tile available in all 4 colors)



12 x 24



12 x 12

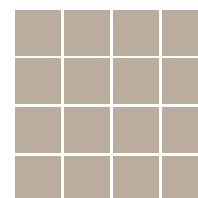

3 x 3 Mosaic

Colors

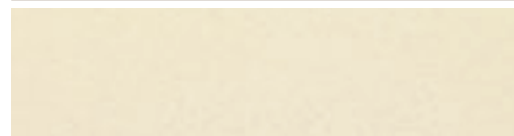

PHY01 Boson UPS/PO

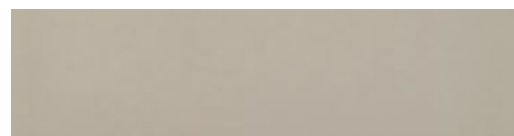

PHY02 Nucleus UPS/PO



PHY03 Proton UPS/PO

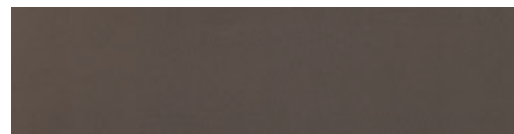

PHY04 Graviton UPS/PO



PHY05 Quark UPS/PO

Sizes & Finishes

Nominal (in)	Actual (in)	Thickness (in)	Finish
12 x 12	11-3/4 x 11-3/4	5/16	UPS/PO
12 x 24	11-3/4 x 23-3/4	5/16	UPS/PO

Crossville® recommends a minimum grout joint of 3/16 inch.
Actual measurements stated in inches indicate tile is calibrated (non-rectified).
Actual measurements stated in mm indicate tile is rectified.

Mosaic (Available in all colors)

3 x 3 Mosaic*	11-3/4 x 11-3/4	5/16	UPS
---------------	-----------------	------	-----

*3 x 3 Mosaic mounted on 12 x 12 sheet.

Coordinating Trim (Available in all colors)

4 x 12 Single Bullnose	3-3/4 x 11-3/4	5/16	UPS/PO
6 x 12 Cove Base	5-7/8 x 11-3/4	5/16	UPS
1 x 6 Inside Corner	1 x 5-7/8	5/16	UPS
1 x 6 Outside Corner	1 x 5-7/8	5/16	UPS



4 x 12 Single Bullnose



6 x 12 Cove Base



1 x 6 Inside & Outside Corners

Recommended Use

Physics is recommended for interior floors, walls, countertops and exterior walls in both residential and commercial applications. Not recommended for exterior horizontal surfaces or exterior paving. If offset pattern is required for tiles 15 inches or longer, Crossville® recommends an offset of not greater than 33%. See CrossvilleInc.com for detailed installation instructions.

Wet DCOF

(UPS)	0.50 – 0.60
(PO)	0.31 – 0.41

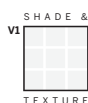

Physics

Porcelain Stone®



Ready to Wear

Porcelain Stone®

- Competitively priced for exceptional value
- Patterned with classic warp and weft texture in eight shades
- Has a minimum of 4% recycled content
- Offered in 2 x 6 and 12 x 24 sizes
- Crossville recommends a minimum grout joint of 3/16 inch



AV317 Flannel Suit 12 x 24 UPS

Cools



AV312 Hand in Glove

AV314 Perfect Fit

AV316 Smarty Pants

AV317 Flannel Suit

Warms



AV311 Buttoned Up

AV313 Off the Cuff

AV315 Decked Out

AV318 Hats Off

Sizes & Finishes (Available in all colors)

Nominal (in)	Actual (in)	Thickness (in)	Finish
2 x 6	1-13/16 x 5-13/16	3/8	UPS
12 x 24	11-13/16 x 23-13/16	3/8	UPS

Crossville® recommends a minimum grout joint of 3/16 inch.
Actual measurements stated in inches indicate tile is calibrated (non-rectified).
Actual measurements stated in mm indicate tile is rectified.

Coordinating Trim (Available in all colors)

4 x 24 Single Bullnose	3-13/16 x 23-13/16	3/8	UPS
------------------------	--------------------	-----	-----



4 x 24 Single Bullnose

Recommended Use

Ready to Wear is recommended for interior walls and floors and exterior walls in both commercial and residential applications. Not recommended for exterior horizontal surfaces or exterior paving. If offset pattern is required for tiles 15 inches or longer, Crossville® recommends an offset of not greater than 33%. See CrossvilleInc.com for detailed installation instructions.

Example Sizes (Available in all colors)



12 x 24

2 x 6

Wet DCOF
(UPS) **0.50 – 0.60**

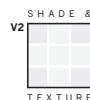

Reclamation

Porcelain Stone®



Archer Hotel

Austin, TX

When a boutique hotel wanted a distinctive look for their Texas location, Crossville stepped in to provide textured tile solutions that are durable and easy to clean while also providing a rugged aesthetic that would impress any urban cowboy.

[View this case study at CrossvilleInc.com](#)

Reclamation

Porcelain Stone®

- Created with digital production technology
- Cross-Sheen® finish for easy cleaning (available on UPS only)
- A mix of wood and concrete looks
- Crossville recommends a minimum 3mm grout joint



AV273 Whiskey Lullaby 24 x 24 UPS

Example Sizes (Field tile available in all 4 colors)



24 x 24



12 x 24

Sizes & Finishes

Nominal (in)	Actual (mm)	Thickness (mm)	Finish
12 x 24	297 x 597	10.5	UPS
24 x 24	597 x 597	10.5	UPS

Nominal (in)	Actual (mm)	Thickness (mm)	Finish
6 x 24 Etchings*	147 x 597	10.5	DECO

Crossville recommends a minimum 3mm grout joint.
Actual measurements stated in inches indicate tile is calibrated (non-rectified).
Actual measurements stated in mm indicate tile is rectified.

Coordinating Trim (Available in all colors)

4 x 24 Single Bullnose	96 x 597	10.5	UPS
------------------------	----------	------	-----



4 x 24 Single Bullnose

Recommended Use

Reclamation is recommended for interior floors, walls, countertops and exterior walls in both residential and commercial applications. Not recommended for exterior horizontal surfaces or exterior paving. If offset pattern is required for tiles 15 inches or longer, Crossville® recommends an offset of not greater than 33%. See CrossvilleInc.com for detailed installation instructions.

Etchings (Accent tile available in all 4 colors*)



AV271 Etchings Cotton 6 x 24*



AV274 Etchings Steel 6 x 24*



AV272 Etchings Tobacco 6 x 24*



AV273 Etchings Whiskey 6 x 24*

* Examples shown are cut from 3 different large designs, resulting in a random visual. Individual pattern/graphics may not be specified.

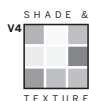

Wet DCOF
(UPS) **0.50 – 0.60**

Colors



AV271 Etchings Cotton 6 x 24 DECO*



AV271 Cotton Exchange UPS**



AV274 Etchings Steel 6 x 24 DECO*



AV274 Steel City UPS**



AV272 Etchings Tobacco 6 x 24 DECO*



AV272 Tobacco Road UPS**



AV273 Etchings Whiskey 6 x 24 DECO*



AV273 Whiskey Lullaby UPS**

*Examples shown are cut from 3 different large designs, resulting in a random visual. Individual pattern/graphics may not be specified.
**This product is manufactured as 24 x 24, with a mix of wood and concrete looks. The 12 x 24 size is cut from the larger format therefore increasing the variation.

Retro Active 2.0

Porcelain Stone®



- Pattern texture for linear look
- Popular plank shapes, including 24 inch length
- Multiple sizes for design versatility
- Cross-Sheen® finish for easy cleaning (available on UPS only)
- Ideal for minimalist looks

Retro Active 2.0

Porcelain Stone®

Colors



RET01 Antico Taupe UPS/PO/PTN



RET02 Seal Taupe UPS/PO/PTN

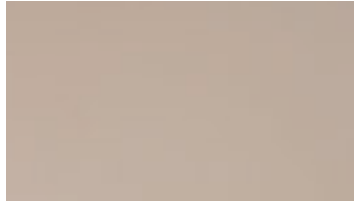

RET03 Featherstone UPS/PO/PTN



RET04 Empress White UPS/PO/PTN

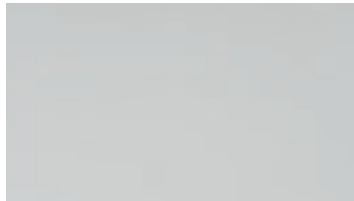

RET05 Snow Blind UPS/PO/PTN



RET06 Roasted Chestnut UPS/PO/PTN



RET07 Leaden UPS/PO/PTN



RET08 Mercurial UPS/PO/PTN

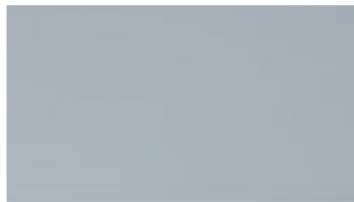

RET09 Phantom UPS/PO/PTN

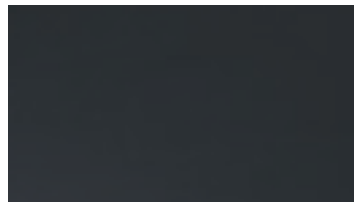

RET10 Armor UPS/PO/PTN



RET11 Gulf Breeze UPS/PO/PTN



RET12 Racing Green UPS/PO/PTN



RET13 Royal Navy UPS/PO/PTN



RET04 Empress White 12 x 24 UPS and RET06 Roasted Chestnut 6 x 24 PTN

Sizes & Finishes

Nominal (in)	Actual (in)	Thickness (in)	Finish
3 x 12*†	2-3/4 x 11-3/4	5/16	PO/UPS/PTN
4 x 12*†	3-3/4 x 11-3/4	5/16	PO/UPS/PTN
4 x 24*†	3-3/4 x 23-3/4	5/16	PO/UPS/PTN
6 x 12*†	5-3/4 x 11-3/4	5/16	PO/UPS/PTN
6 x 24*†	5-3/4 x 23-3/4	5/16	PO/UPS/PTN
12 x 12	11-3/4 x 11-3/4	5/16	PO/UPS/PTN
12 x 24	11-3/4 x 23-3/4	5/16	PO/UPS/PTN

* Custom cut program. Allow 2-4 weeks based on availability for delivery.

† The cut/bevel tile is cut from larger format tile and the edges are beveled to provide a factory appearance.

Crossville® recommends a minimum grout joint of 3/16 inch.

Actual measurements stated in inches indicate tile is calibrated (non-rectified).

Actual measurements stated in mm indicate tile is rectified.

Mosaic (Available in all colors)

Size	Actual (in)	Thickness (in)	Finish
2 x 4 Mosaic*	11-3/4 x 11-3/4	5/16	UPS

*2 x 4 Mosaic mounted on 12 x 12 sheet.

Coordinating Trim (Available in all colors. UPS finish only except as noted)

Trim Type	Actual (in)	Thickness (in)	Finish
4 x 12 Single Bullnose	3-3/4 x 11-3/4	5/16	PO/UPS
2 x 12 Cove Base	1-3/4 x 11-11/16	3/8	UPS
6 x 12 Cove Base	5-7/8 x 11-3/4	3/8	UPS
2 x 2 Cove Base Inside Corner	1-3/4 x 1-3/4	3/8	UPS
1 x 6 Inside & Outside Corner	1 x 5-7/8	NA	UPS
2 x 4 Cove Base Outside Corner	1-3/4 x 3-1/2	3/8	UPS



4 x 12 Single Bullnose (PO/UPS)



2 x 12 Cove Base



2 x 2 Inside Cove Base Corner



2 x 4 Outside Cove Base Corner



1 x 6 Inside & Outside Corners



6 x 12 Cove Base

Recommended Use

Retro Active 2.0 is recommended for interior floors, walls, countertops and exterior walls in both residential and commercial applications. Not recommended for exterior horizontal surfaces or exterior paving. If offset pattern is required for tiles 15 inches or longer, Crossville® recommends an offset of not greater than 33%. See CrossvilleInc.com for detailed installation instructions.

Wet DCOF

(UPS) **0.50 – 0.60**

(PO) **0.31 – 0.41**

(PTN) **0.42 – 0.52**



Shades by Crossville®

Porcelain Stone®



Riverbed Customer Center

San Francisco, CA

When global design firm Gensler was asked to envision office space for billion dollar-grossing company Riverbed Technology, their team definitely thought out of the box—going with a down-to-earth approach for this decidedly high tech business.

[View this case study at CrossvilleInc.com](http://CrossvilleInc.com)

- Minimum 4% third-party certified pre-consumer recycled content
- Cross-Sheen® finish for easy cleaning (available on UPS only)
- Comprised of nine contemporary colors
- Crossville recommends a minimum 3mm grout joint

Shades by Crossville®

Porcelain Stone®

Example Sizes (Available in all colors)

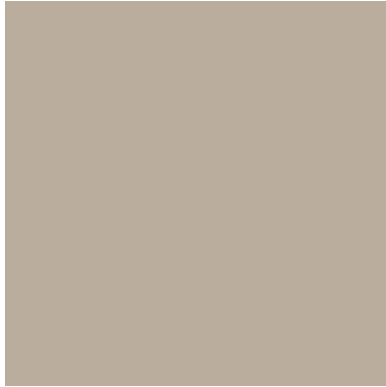

24 x 24



12 x 24



6 x 24



24 x 36

Recommended Use

Shades by Crossville® is recommended for interior floors, walls, countertops, and exterior walls in both residential and commercial applications. Shades by Crossville® is not recommended for exterior horizontal surfaces or exterior paving. **The honed (semi-polished) field tile is not recommended for wet areas.** If offset pattern is required for tiles 15 inches or longer, Crossville® recommended an offset of not greater than 33%. See CrossvilleInc.com for detailed installation instructions.

Wet Area Use for Mosaic

See Tile Performance Data chart.



AV241 Frost 24 x 24 and AV245 Clay 24 x 24

Sizes & Finishes (Available in all colors)

Nominal (in)	Actual (mm)	Thickness (mm)	Finish
6 x 24	147 x 597	10.5	UPS/HON
12 x 24	297 x 597	10.5	UPS/HON
24 x 24	597 x 597	10.5	UPS/HON
24 x 36	597 x 897	10.5	UPS/HON

Crossville recommends a minimum 3mm grout joint.
Actual measurements stated in inches indicate tile is calibrated (non-rectified).
Actual measurements stated in mm indicate tile is rectified.

Mosaic and Mosaic Border

1 x 3 Mosaic Blends*	297 x 297	10.5	HON
1 x 3 Mosaic Solids*	297 x 297	10.5	UPS
1 x 3 Mosaic Border**	47 x 334.5	10.5	Metallic

*1 x 3 Mosaic mounted on 11-7/8 x 11-7/8 sheets.

** Mounted on a 2 x 12 sheet. Globally sourced.

Coordinating Trim (Available in all colors)

4 x 24 Single Bullnose	96 x 597	10.5	UPS/HON
6 x 12 Cove Base	150 x 297	10	UPS



4 x 24 Single Bullnose



6 x 12 Cove Base (Universal, flat top)

HON (Honed finish) is semi-polished.

Wet DCOF

(UPS) 0.50 – 0.60

(HON) 0.42 – 0.52

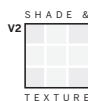

Shades by Crossville®

Porcelain Stone®

Colors



AV241 Frost UPS/HON

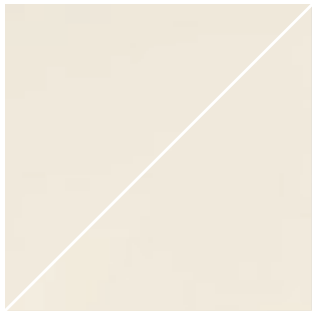

AV242 Vapor UPS/HON



AV243 Fog UPS/HON

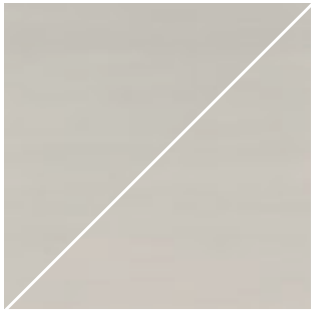

AV244 Mist UPS/HON



AV245 Clay UPS/HON



AV246 Ash UPS/HON



AV247 Haze UPS/HON

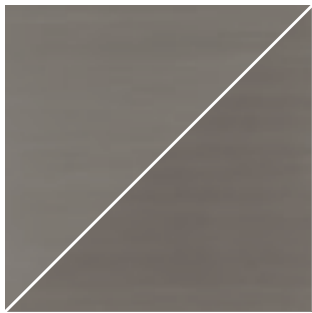

AV248 Thunder UPS/HON



AV249 Ink UPS/HON

Mosaic blends available**

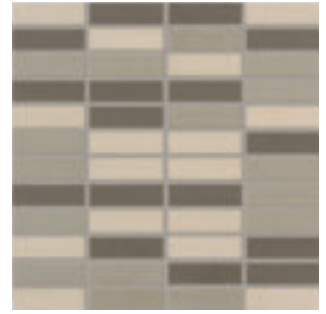

SBC1/.10103HMOS Warm Grays
(AV243, AV245, AV247)

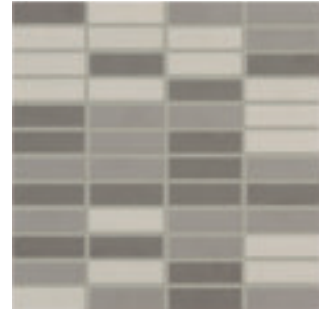

SBC2/.10103HMOS Cool Grays
(AV244, AV246, AV248)



SBC3/.10103HMOS Whites
(AV241, AV242)

1 x 3 Mosaic Border***



SBC1/.10212MT Luster



SBC2/.10212MT Shine

Mosaic solids available in all colors, UPS finish only

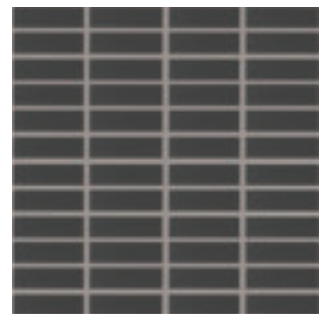

Shown in-AV249

**Honed finish only.
***Globally sourced.

Shades by Crossville®

Porcelain Stone®



Green House Market

Dallas, TX

When the owners of Green House Truck, a popular mobile eatery in Dallas, were ready to establish a brick-and-mortar location, the design team selected Crossville's Shades collection to create an award-winning design.

[View this case study at CrossvilleInc.com](https://www.crossvilleinc.com/case-study/green-house-market)

SpeakEasy

Porcelain Stone®



Baylor School Guerry Dining Hall

Chattanooga, TN

Crossville tile works in harmony with other design elements to create a positive place for Baylor students to gather, learn, and grow.

[View this case study at CrossvilleInc.com](http://CrossvilleInc.com)

AV283 Sweet Georgia Brown 12 x 36, 8 x 36, and 6 x 36
AV285 Bank Roll 12 x 36, 8 x 36, and 6 x 36
Design firm Franklin Architects: Sarah Webb

- Beautifully durable alternative to rustic barn wood
- Sizes include 6 x 36, 8 x 36, and 12 x 36
- Crossville recommends a minimum 3mm grout joint

SpeakEasy

Porcelain Stone®

Colors



AV281 Sidecar



AV282 Zoot Suit



AV283 Sweet Georgia Brown



AV284 Silver Screen

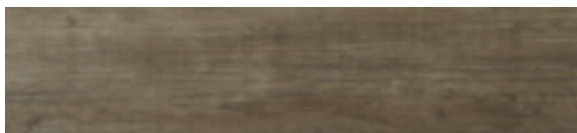

AV285 Bank Roll

Example Sizes



12 x 36



8 x 36



6 x 36

Wet DCOF
(UPS) **0.50 – 0.60**



AV282 Zoot Suit 12 x 36
Traditional Home Napa Valley Showhouse

Sizes & Finishes (Available in all colors)

Nominal (in)	Actual (mm)	Thickness (mm)	Finish
6 x 36	147 x 897	10.5	UPS
8 x 36	197 x 897	10.5	UPS
12 x 36	297 x 897	10.5	UPS

Crossville recommends a minimum 3mm grout joint.
Actual measurements stated in inches indicate tile is calibrated (non-rectified).
Actual measurements stated in mm indicate tile is rectified.

Coordinating Trim (Available in all colors)

6 x 18 Single Bullnose	147 x 447	10.5	UPS
------------------------	-----------	------	-----



6 x 18 Single Bullnose

Recommended Use

SpeakEasy is recommended for interior floors, walls, countertops, and exterior walls in both residential and commercial applications. SpeakEasy is not recommended for exterior horizontal surfaces or exterior paving. If offset pattern is required for tiles 15 inches or longer, Crossville® recommends an offset of not greater than 33%. See CrossvilleInc.com for detailed installation instructions.

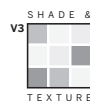

State of Grace

Porcelain Stone®



- One shade of white in Unpolished and Satin finishes
- Crossville recommends a minimum 3mm grout joint
- Trim includes 4 x 24 single bullnose and 2 x 12 cove base

State of Grace

Porcelain Stone®

Colors



State of Grace GRC01 UPS/SAT

Example Sizes



24 x 48



24 x 24



6 x 24



12 x 24



2-1/2 x 12 Left & Right Chevron



12 x 12



3 x 6 Picket

3 x 6



3 x 3 Hex Mosaic
UHT Finish

Mesh mounted on a 296.1mm x 276.4mm sheet

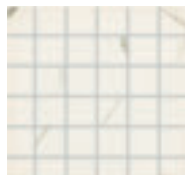

2 x 2 Mosaic
UHT/SHT Finish

Mesh mounted on a 298mm x 298mm sheet



12 x 15 Herringbone
UPS Finish

Mesh mounted on a 295mm x 341mm sheet

Recommended Use

State of Grace UPS is recommended for interior floors, walls, countertops, and exterior walls in both residential and commercial applications. The satin finish is recommended for residential and light commercial use only. State of Grace is not recommended for exterior horizontal surfaces or exterior paving. **The satin finish is not recommended for wet areas where standing water may occur.** If offset pattern is required for tiles 15 inches or longer, Crossville® recommended an offset of not greater than 33%. See CrossvilleInc.com for detailed installation instructions.

Wet DCOF

(UPS) **0.42 – 0.52**

(SAT) **0.31 – 0.41**



Wall: State of Grace GRC01 12 x 12 UPS. Shower floor 12 x 15 Herringbone UPS.
Floor: Speakeasy AV283 Sweet Georgia Brown UPS

Sizes & Finishes

Nominal (in)	Actual (mm)	Thickness (mm)	Finish
3 x 6	72 x 147	10.5	UPS/SATIN
3 x 6 Picket	72 x 146	10.5	UPS/SATIN
6 x 24	147 x 597	10.5	UPS/SATIN
12 x 12	297 x 297	10.5	UPS/SATIN
12 x 24	297 x 597	10.5	UPS/SATIN
24 x 24	597 x 597	10.5	UPS/SATIN
24 x 48	597 x 1219	10.5	UPS/SATIN
2-1/2 x 12 Chevron	64 x 305	10.5	UPS/SATIN

Actual measurements stated in inches indicate tile is calibrated (non-rectified).

Actual measurements stated in mm indicate tile is rectified.

Crossville recommends a minimum 3mm grout joint.

Mosaic

2 x 2 Square*	47 x 47	10.5	UPS
3 x 3 Hex**	77 x 88	10.5	UPS
12 x 15 Herringbone***	33 x 98	10.5	UPS

* Mosaic mounted on 298 x 298 sheets with a 3mm grout joint. Coverage area 0.97 SF per sheet

** Mosaic mounted on 296.1 x 276.4 sheets with a 3.5mm grout joint. Coverage area 0.71 SF per sheet

*** Mosaic mounted on 295 x 341 sheets with 2.5mm grout joint. Coverage area 0.8186 SF per sheet

Coordinating Trim

1-1/2 x 12 Chair Rail*	30 x 297	9.5	SATIN
3 x 12 Crown Molding*	75 x 297	9.5	SATIN
6 x 12 Base Molding*	150 x 297	9.5	SATIN
4 x 24 Bullnose	96 x 597	10.5	UPS/SATIN
2 x 12 Cove Base	45 x 297	10	UPS



4 x 24 Single Bullnose



2 x 12 Cove Base



6 x 12 Base Molding*



3 x 12 Crown Molding*



1-1/2 x 12 Chair Rail*

*Globally Sourced – Hydrotect™ not available



Structure™

Porcelain Stone®



AV221 Gypsum 24 x 24 UPS, AV223 Shale 24 x 24 UPS, and AV224 Timber 24 x 24 UPS
Photo courtesy of Ann Garrison - Hewitt/Garrison Photography
Designer: Webb Design

- Contemporary collection is inspired by concrete and stone
- Minimum 4% pre-consumer recycled content
- Cross-Sheen® finish for easy cleaning
- Crossville recommends a minimum 3mm grout joint

Structure™

Porcelain Stone®

Colors



AV221 Gypsum



AV222 Sandstone

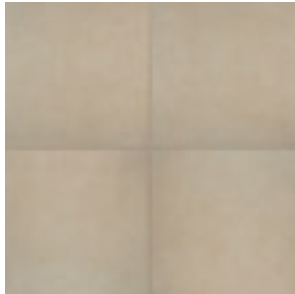

AV223 Shale



AV224 Timber



AV225 Basalt



AV224 Timber 6 x 24, 12 x 24, and 24 x 24 UPS

Example Sizes



24 x 24

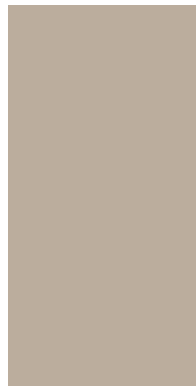

12 x 24



6 x 24



6 x 6

Wet DCOF

(UPS) 0.50 – 0.60

Sizes & Finishes (Available in all colors)

Nominal (in)	Actual (mm)	Thickness (mm)	Finish
6 x 6	147 x 147	10.5	UPS
6 x 24	147 x 597	10.5	UPS
12 x 24	297 x 597	10.5	UPS
24 x 24	597 x 597	10.5	UPS

Crossville recommends a minimum 3mm grout joint.
Actual measurements stated in inches indicate tile is calibrated (non-rectified).
Actual measurements stated in mm indicate tile is rectified.

Coordinating Trim (Available in all colors)

4 x 24 Single Bullnose	97 x 597	10.5	UPS
6 x 12 Cove Base	150 x 297	10	UPS

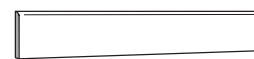

4 x 24 Single Bullnose



6 x 12 Cove Base
(Universal, flat top)

Recommended Use

Structure™ is recommended for interior floors, walls, countertops, and exterior walls in both residential and commercial applications. Structure is not recommended for exterior horizontal surfaces or exterior paving. If offset pattern is required for tiles 15 inches or longer, Crossville® recommends an offset of not greater than 33%. See CrossvilleInc.com for detailed installation instructions.

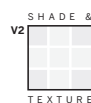

Vista Americana

Porcelain Stone®

- Competitively priced for exceptional value
- Mosaic add design versatility and aesthetic appeal
- Cross-Sheen® finish for easy cleaning (available on UPS only)
- Crossville® recommends a minimum grout joint of 3/16 inch



AV181 Dunes 12 x 12 and 2 x 2 Mosaic UPS

Colors

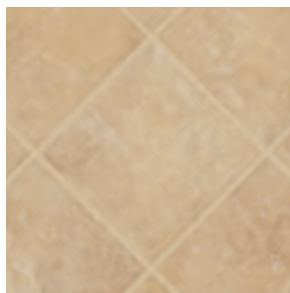

AV181 Dunes

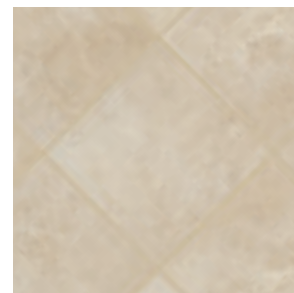

AV182 Foothills

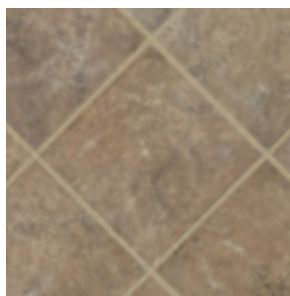

AV183 Plateau

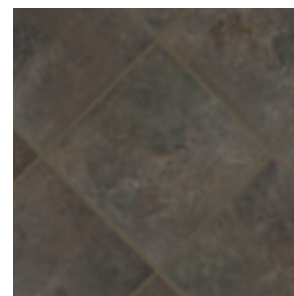

AV184 Palisades

Sizes & Finishes (Available in all colors)

Nominal (in)	Actual (in)	Thickness (in)	Finish
2 x 2*	11-13/16 x 11-13/16	3/8	UPS
6 x 6†	5-13/16 x 5-13/16	3/8	UPS
6 x 18†	5-13/16 x 17-13/16	3/8	UPS
12 x 12	11-13/16 x 11-13/16	3/8	UPS
18 x 18	17-13/16 x 17-13/16	3/8	UPS

Crossville® recommends a minimum grout joint of 3/16 inch.

* 2 x 2 Mosaic tile mounted on 11-13/16 x 11-13/16 sheets.

† These sizes are cut down from larger tile resulting in one or more cut edges.

Actual measurements stated in inches indicate tile is calibrated (non-rectified).

Actual measurements stated in mm indicate tile is rectified.

Coordinating Trim (Available in all colors)

4 x 12 Single Bullnose	3-3/4 x 11-3/4	3/8	UPS
6 x 12 Cove Base	5-7/8 x 11-3/4	3/8	UPS



4 x 12 Single Bullnose



6 x 12 Cove Base
(Universal, flat top)

Recommended Use

Vista Americana is recommended for interior floors, walls, countertops and exterior walls in both residential and commercial applications. Vista Americana is not recommended for exterior horizontal surfaces or exterior paving. If offset pattern is required for tiles 15 inches or longer, Crossville® recommends an offset of not greater than 33%. See CrossvilleInc.com for detailed installation instructions.

Wet Area Use for Mosaic

See Tile Performance Data chart.

Example Sizes (Available in all colors)



18 x 18



12 x 12

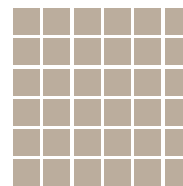

2 x 2 Mosaic



6 x 6



6 x 18

Wet DCOF
(UPS) **0.50 – 0.60**

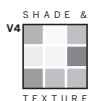



Porcelain Stone[®]

Beauty is the legacy of creative design.





Natural Stone

YIN + YANG

Yin + Yang
Natural Stone



- Natural stone tile in modular, mosaic shapes and sizes
- Well-balanced stone shades to harmonize with decor
- Versatile options for interior walls, floors and outdoor vertical surfaces
- Select Yin+Yang coordinates with Ebb & Flow

Yin + Yang

Natural Stone

Colors

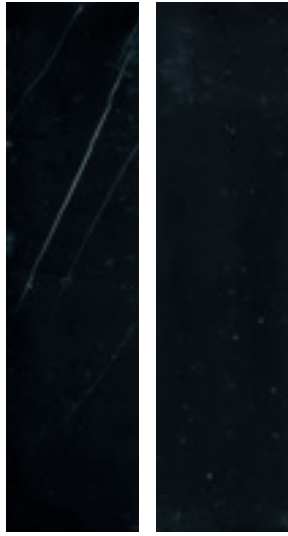

YY04 Black Dragon
(polished finish)



YY03 Snow Flower
(polished finish)

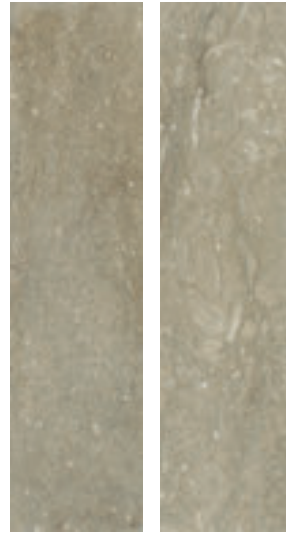

YY01 Bonsai
(natural finish)

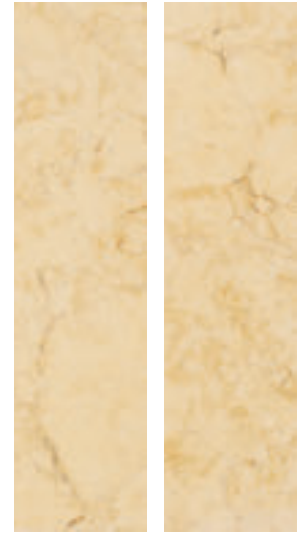

YY02 Silk Fan
(polished finish)



YY07 Moon Gate
(natural finish)



YY05 Koi Pond
(natural finish)



YY06 Lotus Blossom
(natural finish)



YY08 Tea Garden
(polished finish)

Sizes (available in all colors)

Description	Nominal (in)	Actual (mm)	Thickness (mm)
1 x 3 Herringbone*	13 x 13	332.21 x 332.21	10
1-1/2 x 6-1/2 Brick**	1-1/2 x 6-1/2	41 x 170	10
1/2 x 1/2 Mosaic*	12 x 12	299 x 299	10
1 x 3 Elongated Hex*	8-3/4 x 11-1/2	223.52 x 294	10
1/2 x 1-1/2 Stacked Mosaic*	12 x 12	299 x 299	10
3 x 12 Plank**	3 x 12	84 x 299	10
Linear Mosaic**	11-1/2 x 11-3/4	298 x 295	10

* Mesh mounted

** Sold as loose pieces

+ Linear Mosaic consists of 15 x 98, 23 x 148, and 38 x 148 tiles

Recommended Use

Yin + Yang natural stone is recommended for interior and exterior walls. It is recommended for dry interior floors. Yin + Yang is not suitable for the lining of pools, fountains, or spas.

This natural stone displays a wide variation in colors. Please refer to CrossvilleInc.com for photos. Always work from at least four cartons to ensure optimum installation.

Care and Maintenance

For complete care and maintenance information of stone products, the Marble Institute of America provides extensive information on their website, marbleinstitute.com/consumers/care.cfm. Phone (440) 250-9222.



Yin + Yang

Natural Stone

Black Dragon

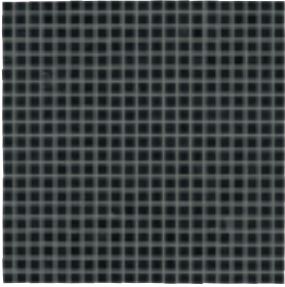

YY04/.1.5.5MOS
Mosaic 1/2 x 1/2

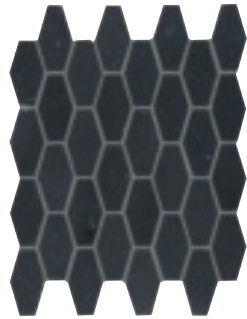

YY04/.10103HEX
Elongated Hex 1 x 3



YY04/.10103HB
Herringbone 1 x 3



YY04/.1.51.5MOS
Stacked Mosaic 1/2 x 1-1/2



YY04/.1MIXMOS
Linear Mosaic

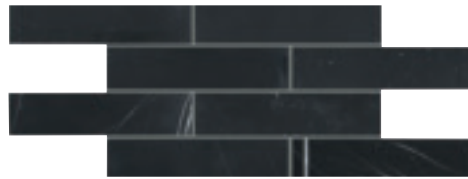

YY04/.11.56.5BR
Brick 1-1/2 x 6-1/2 **



YY04/.10312PLK
Plank 3 x 12 **

Snow Flower



YY03/.1.5.5MOS
Mosaic 1/2 x 1/2



YY03/.10103HEX
Elongated Hex 1 x 3



YY03/.10103HB
Herringbone 1 x 3



YY03/.1.51.5MOS
Stacked Mosaic 1/2 x 1-1/2



YY03/.1MIXMOS
Linear Mosaic



YY03/.11.56.5BR
Brick 1-1/2 x 6-1/2 **



YY03/.10312PLK
Plank 3 x 12 **

** Sold as loose pieces
Shown in multiple
pieces to show variation

* Please note that the various tile planks and mosaic in the Yin + Yang series are modular with each other however; the facial dimensions and thickness of cut stone tiles can vary. These irregularities are what gives stone tiles and mosaic their handmade appearance. As such, very narrow grout joints and precise alignment of the field tiles may be difficult to achieve.

Yin + Yang

Natural Stone

Koi Pond

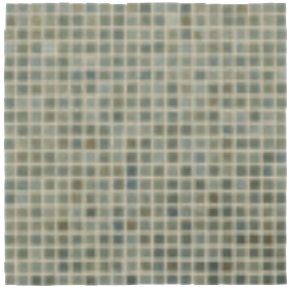

YY05/.1.5.MOS
Mosaic 1/2 x 1/2

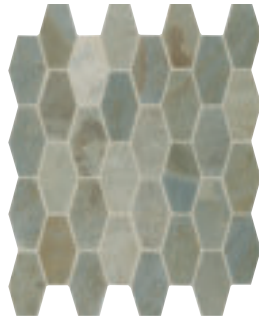

YY05/.10103HEX
Elongated Hex 1 x 3



YY05/.10103HB
Herringbone 1 x 3

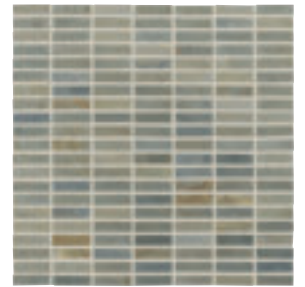

YY05/.1.51.5.MOS
Stacked Mosaic 1/2 x 1-1/2



YY05/.1MIXMOS
Linear Mosaic

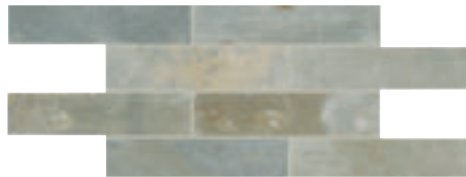

YY05/.11.56.5BR
Brick 1-1/2 x 6-1/2 **



YY05/.10312PLK
Plank 3 x 12 **

Koi Pond displays a wide variation in colors. Please refer to CrossvilleInc.com for photos. Always work from at least four cartons to ensure optimum installation.

Moon Gate



YY07/.1.5.MOS
Mosaic 1/2 x 1/2



YY07/.10103HEX
Elongated Hex 1 x 3



YY07/.10103HB
Herringbone 1 x 3



YY07/.1.51.5.MOS
Stacked Mosaic 1/2 x 1-1/2



YY07/.1MIXMOS
Linear Mosaic



YY07/.11.56.5BR
Brick 1-1/2 x 6-1/2 **



YY07/.10312PLK
Plank 3 x 12 **

** Sold as loose pieces
Shown in multiple
pieces to show variation

* Please note that the various tile planks and mosaic in the Yin + Yang series are modular with each other however; the facial dimensions and thickness of cut stone tiles can vary. These irregularities are what gives stone tiles and mosaic their handmade appearance. As such, very narrow grout joints and precise alignment of the field tiles may be difficult to achieve.

Yin + Yang

Natural Stone

Bonsai

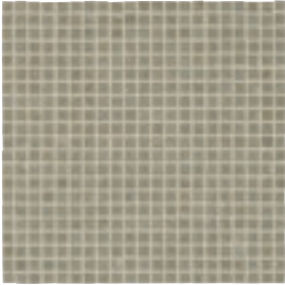

YY01/.1.5.5MOS
Mosaic 1/2 x 1/2

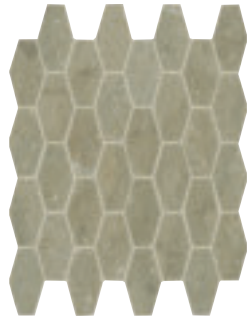

YY01/.10103HEX
Elongated Hex 1 x 3



YY01/.10103HB
Herringbone 1 x 3

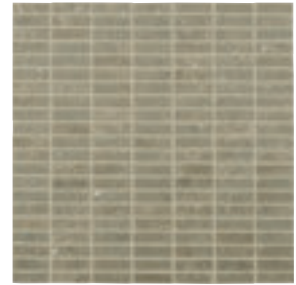

YY01/.1.51.5MOS
Stacked Mosaic 1/2 x 1-1/2



YY01/.1MIXMOS
Linear Mosaic

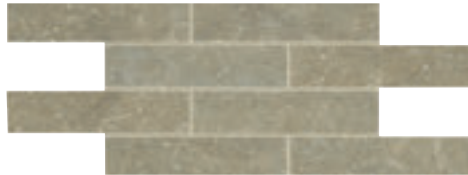

YY01/.11.56.5BR
Brick 1-1/2 x 6-1/2 **



YY01/.10312PLK
Plank 3 x 12 **

Silk Fan

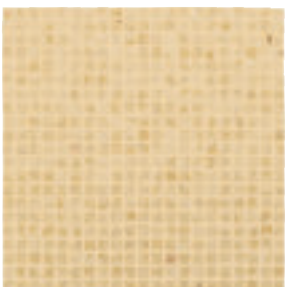

YY02/.1.5.5MOS
Mosaic 1/2 x 1/2

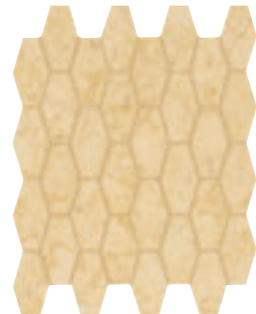

YY02/.10103HEX
Elongated Hex 1 x 3



YY02/.10103HB
Herringbone 1 x 3



YY02/.1.51.5MOS
Stacked Mosaic 1/2 x 1-1/2



YY02/.1MIXMOS
Linear Mosaic

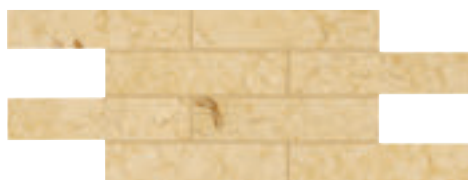

YY02/.11.56.5BR
Brick 1-1/2 x 6-1/2 **



YY02/.10312PLK
Plank 3 x 12 **

** Sold as loose pieces
Shown in multiple
pieces to show variation

* Please note that the various tile planks and mosaic in the Yin + Yang series are modular with each other however; the facial dimensions and thickness of cut stone tiles can vary. These irregularities are what gives stone tiles and mosaic their handmade appearance. As such, very narrow grout joints and precise alignment of the field tiles may be difficult to achieve.

Yin + Yang

Natural Stone

Lotus Blossom

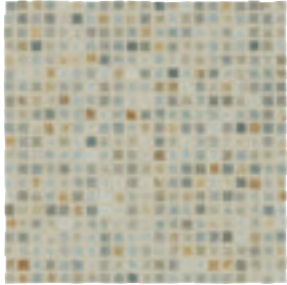

YY06/.1.5MOS
Mosaic 1/2 x 1/2



YY06/.10103HEX
Elongated Hex 1 x 3



YY06/.10103HB
Herringbone 1 x 3

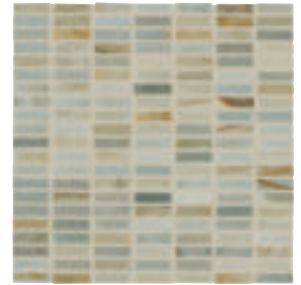

YY06/.1.51.5MOS
Stacked Mosaic 1/2 x 1-1/2



YY06/.1MIXMOS
Linear Mosaic



YY06/.11.56.5BR
Brick 1-1/2 x 6-1/2 **

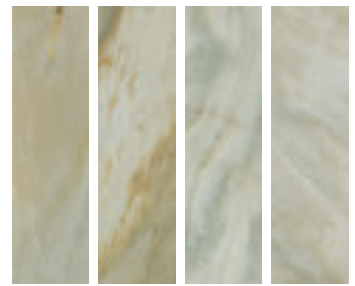

YY06/.10312PLK
Plank 3 x 12 **

Lotus Blossom displays a wide variation in colors. Please refer to CrossvilleInc.com for photos. Always work from at least four cartons to ensure optimum installation.

Tea Garden

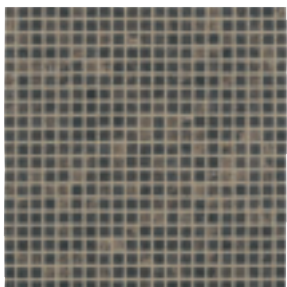

YY08/.1.5MOS
Mosaic 1/2 x 1/2

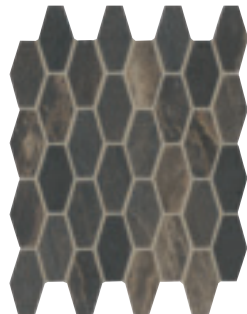

YY08/.10103HEX
Elongated Hex 1 x 3

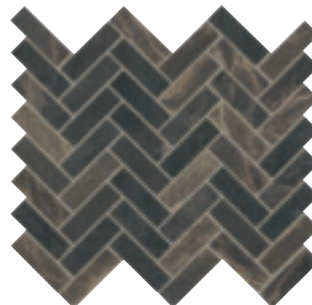

YY08/.10103HB
Herringbone 1 x 3

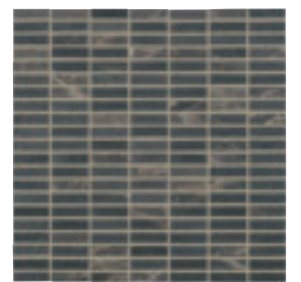

YY08/.1.51.5MOS
Stacked Mosaic 1/2 x 1-1/2



YY08/.1MIXMOS
Linear Mosaic

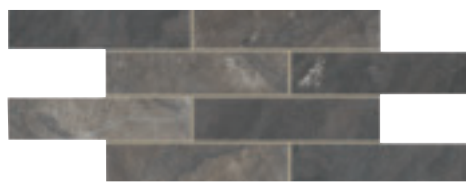

YY08/.11.56.5BR
Brick 1-1/2 x 6-1/2 **

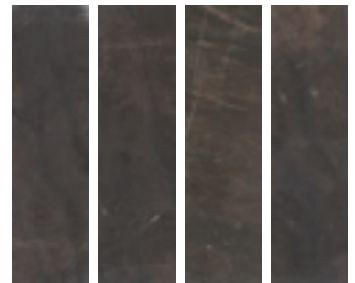

YY08/.10312PLK
Plank 3 x 12 **

** Sold as loose pieces
Shown in multiple
pieces to show variation

* Please note that the various tile planks and mosaic in the Yin + Yang series are modular with each other however; the facial dimensions and thickness of cut stone tiles can vary. These irregularities are what gives stone tiles and mosaic their handmade appearance. As such, very narrow grout joints and precise alignment of the field tiles may be difficult to achieve.

Yin + Yang

Natural Stone





Natural Stone
Beauty is inspired by nature.



Sideview Glass – SV02 Silver 3 x 3 Mosaic Polished finish and 3 x 12 Accent Bar Mixed finish
Reclamation – AV271 Cotton Exchange 12 x 24 and Etchings Cotton 6 x 24 UPS finish



Glass Tile

- CONVERGENCE
- EBB & FLOW
- GLASS BLOX®
- GROOVE GLASS
- SIDEVIEW GLASS

Convergence

Glass Tile

- Four neutral tone and four bright tone colors are available
- Aligns with the ever popular wood-look in a unique glass format
- Part of the proceeds support Common Thread for the Cure™ Program

Colors - Neutrals

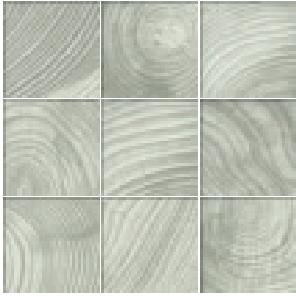

CON01 Pearl

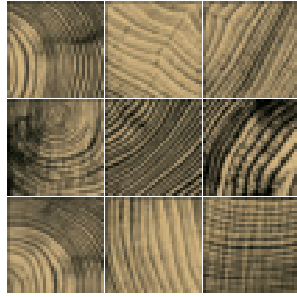

CON02 Chardonnay

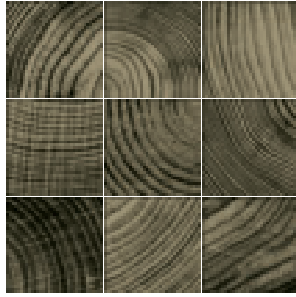

CON03 Sepia

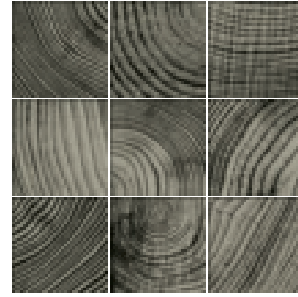

CON04 Pigeon

Colors - Brights



CON05 Orchid

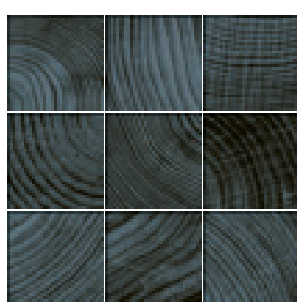

CON06 Indigo

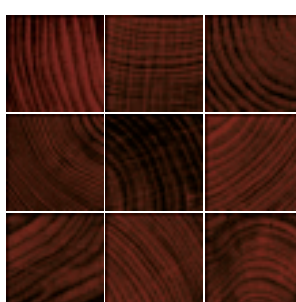

CON07 Currant

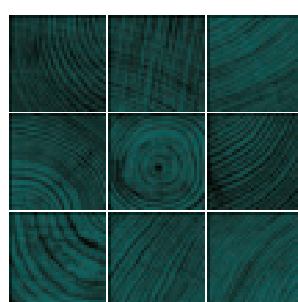

CON08 Peacock



CON06 Indigo and CON08 Peacock

Sizes (Available in all colors)

Description	Actual (mm)	Thickness (mm)	Finish
4 x 4 Mosaic*	298 x 298	6	PO

Mosaic mounted on 298 x 298 sheet.

Recommended Use

Convergence is recommended for interior walls in wet or dry locations

Convergence

Glass Tile



Ebb & Flow

Glass Tile

- Harmonic blending of glass and natural stone
- Variety of shapes and sizes
- Inspired by nature
- Select Yin + Yang products to coordinate with select Ebb & Flow



EF03 Flora and Fauna Linear Mosaic

Sizes (shown in EF07)

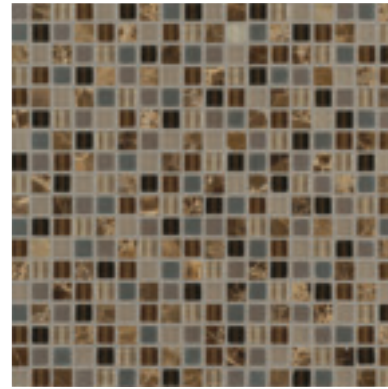

1/2 x 1/2 Mosaic

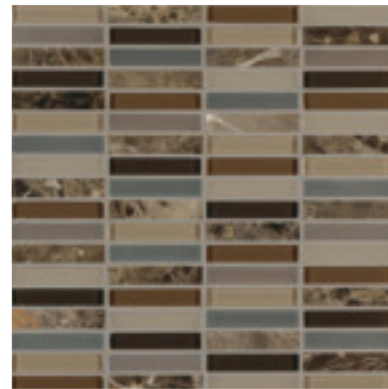

1/2 x 3 Stacked Mosaic



Linear Mosaic

Sizes (Available in all colors)

Description	Actual (in)	Thickness (in)
1/2 x 1/2 Mosaic*	9/16 x 9/16	1/4
1/2 x 3 Stacked Mosaic*	9/16 x 2-7/8	1/4
Linear Mosaic**		
1/2 x 2	9/16 x 1-7/8	1/4
1/2 x 4	9/16 x 3-7/8	1/4
1/2 x 6	9/16 x 5-7/8	1/4

1/8 inch grout joint on all mosaic sheets

*Actual size of mounted sheet is 11-3/4 x 11-3/4

** Actual size of mounted sheet is 11-3/4 x 13













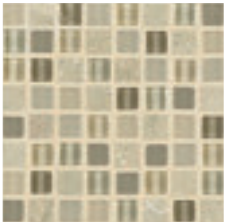
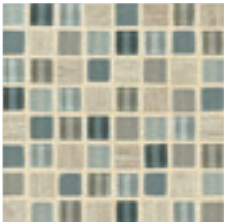



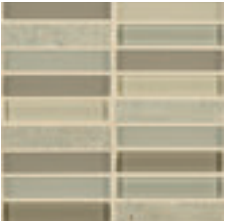

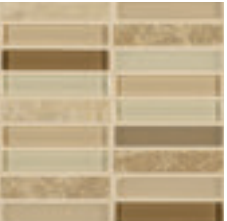

Recommended Use

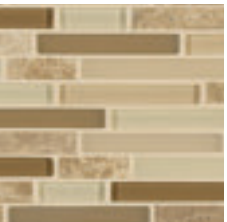
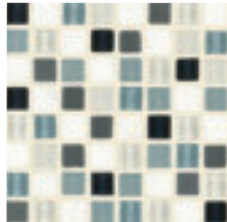
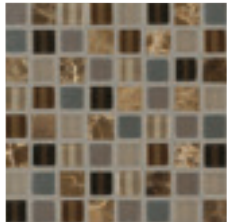
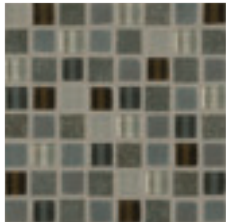
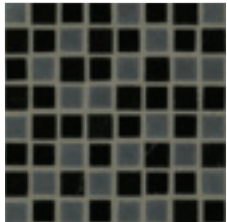
Crossville's Ebb & Flow mosaic can be used for interior walls and covered exterior wall applications. In wall applications exposed to regular moisture (such as shower walls) the application of a penetrating sealer, such as Miracle 511 Impregnator, is required. See detailed installation instructions at CrossvilleInc.com.

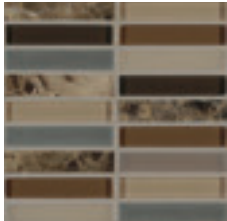
Ebb & Flow

Glass Tile

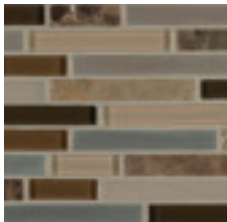
Colors

	EF01 Snow and Ice* Coordinates with YY03	EF02 Moon and Stars	EF03 Flora and Fauna* Coordinates with YY01	EF04 Sand and Surf* Coordinates with YY07	EF05 Rocks and Minerals
1/2 x 1/2 Mosaic	 EF01/.1.5.5MOS	 EF02/.1.5.5MOS	 EF03/.1.5.5MOS*	 EF04/.1.5.5MOS	 EF05/.1.5.5MOS
1/2 x 3 Stacked Mosaic	 EF01/.1.503MOS	 EF02/.1.503MOS	 EF03/.1.503MOS	 EF04/.1.503MOS	 EF05/.1.503MOS
Linear Mosaic	 EF01/.1MIXMOS	 EF02/.1MIXMOS	 EF03/.1MIXMOS	 EF04/.1MIXMOS	 EF05/.1MIXMOS
	EF06 Wind and Rain* Coordinates with YY03	EF07 Sticks and Stones	EF08 Dusk and Dawn	EF09 Cinders and Smoke* Coordinates with YY04	
1/2 x 1/2 Mosaic	 EF06/.1.5.5MOS	 EF07/.1.5.5MOS	 EF08/.1.5.5MOS	 EF09/.1.5.5MOS	
1/2 x 3 Stacked Mosaic	 EF06/.1.503MOS	 EF07/.1.503MOS	 EF08/.1.503MOS	 EF09/.1.503MOS	
Linear Mosaic	 EF06/.1MIXMOS	 EF07/.1MIXMOS	 EF08/.1MIXMOS	 EF09/.1MIXMOS	

*Coordinates with Crossville Yin+Yang Natural Stone tile.





Regal Three Rivers Cinema

Kelso, WA

With Crossville tile collections enhanced by the latest clean surface technologies playing a starring role, Regal Three Rivers Cinema raised the curtain on a beautiful design the entire community will enjoy for years to come.

View this case study at CrossvilleInc.com

- 44 colors in groupings of three shades
- Solid colors available in 1 x 1, 1/2 x 6, 2 x 4, 4 x 4, and select colors in 1/2 x 2
- Blended colors are available in 1 x 1 and 1/2 x 2
- Custom Blends are available upon request
- Part of the proceeds support Common Thread for the Cure™ Program

Bright Solids (1 x 1 mounted on 12 x 12 sheets)

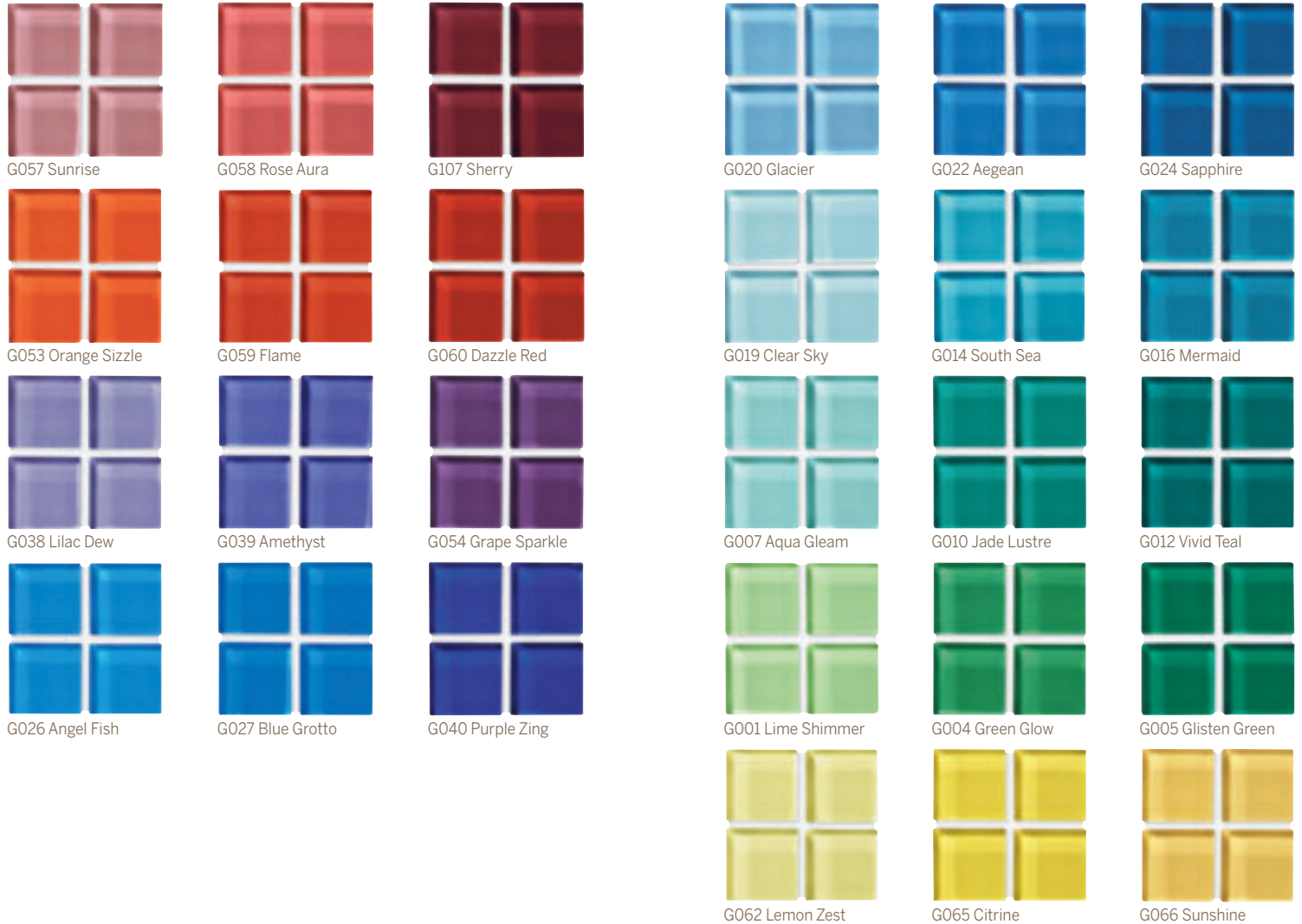

Neutral Solids (1 x 1 mounted on 12 x 12 sheets)

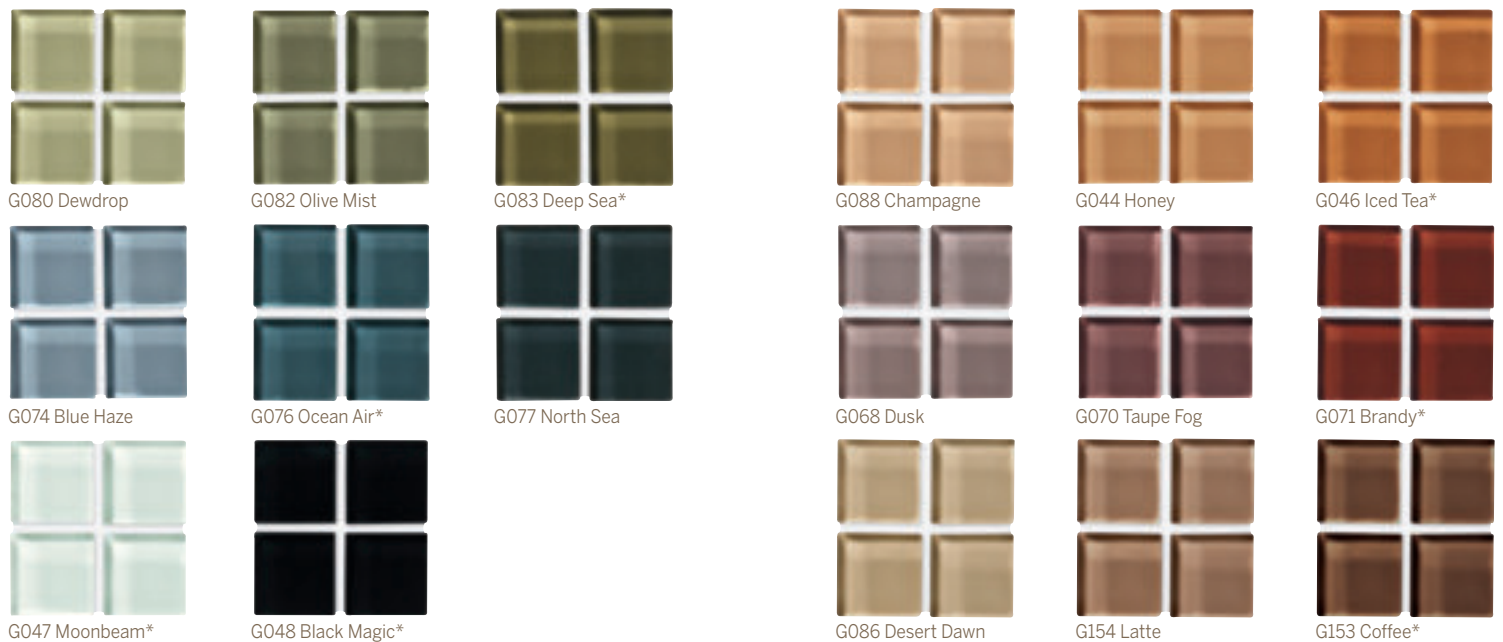

*Available in 1/2 x 2

Glass Blox®

Glass Tile

Blends (1 x 1 mounted on 12 x 12 sheets)

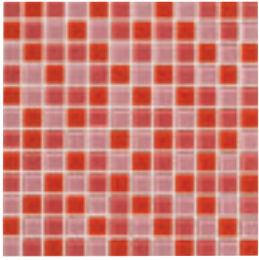

GB10 Sunrise/Rose Aura/
Flame

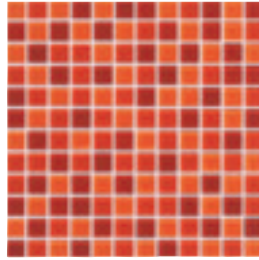

GB02 Orange Sizzle/Flame/
Dazzle Red

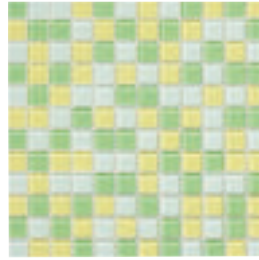

GB04 Moonbeam/Lemon Zest/
Lime Shimmer

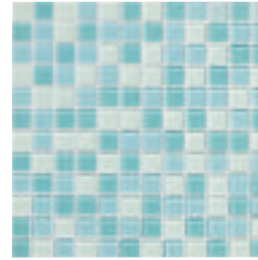

GB05 Moonbeam/Clear Sky/
Aqua Gleam

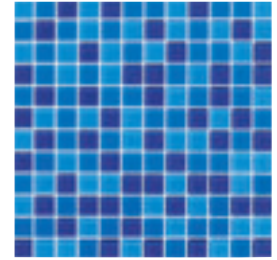

GB03 Angel Fish/Blue Grotto/
Purple Zing

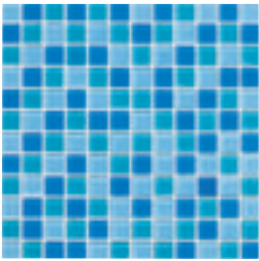

GB06 Angel Fish/South Sea/
Glacier

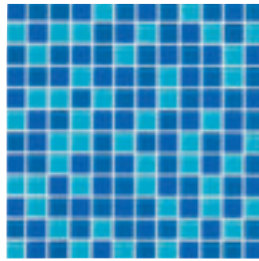

GB07 South Sea/Aegean/
Blue Grotto

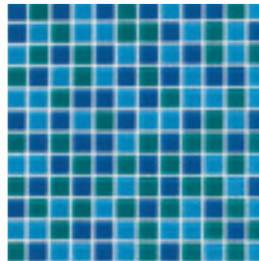

GB08 Mermaid/Vivid Teal/
Sapphire

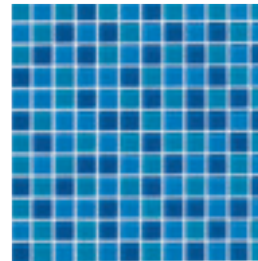

GB09 Sapphire/Mermaid/
Aegean

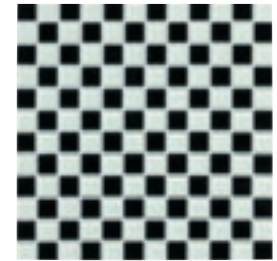

GB01 Moonbeam/Black Magic

Blends (1/2 x 2 mounted on 12 x 12 sheets)



GB11 Blue Haze/Ocean Air/
North Sea

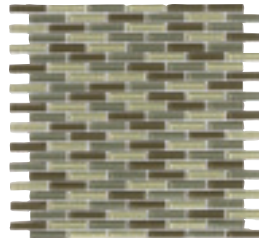

GB12 Dewdrop/Olive Mist/
Deep Sea

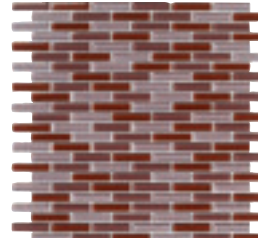

GB13 Dusk/Taupe Fog/
Brandy

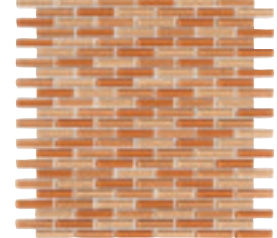

GB14 Champagne/Honey/
Iced Tea

Sizes (shown in G083 Deep Sea)

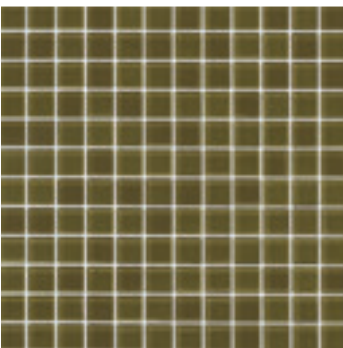

1 x 1 mounted 12 x 12 sheets
(Available in all 44 colors)

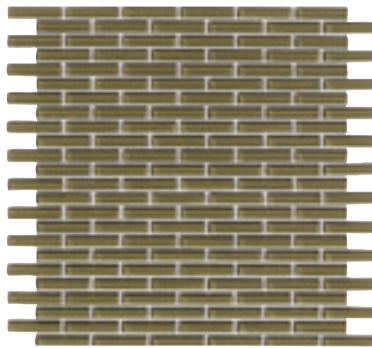

1/2 x 2 mounted 12 x 12 sheets
(Available in G046, G047, G048, G071, G076,
G083, and G153 only)

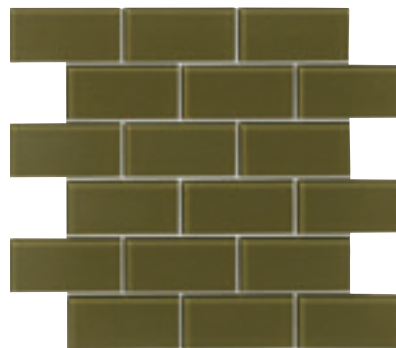

2 x 4 mounted 12 x 12 sheets
(Available in all 44 colors)



4 x 4
(Available in all 44 colors)



1/2 x 6
(Available in all 44 colors)

Recommended Use

Glass Blox® can be used for interior wall applications – wet or dry locations, and exterior covered wall applications.

Note: Mosaic only are acceptable for pool waterlines.

Custom blends available in all sizes except 1/2 x 6 and 4 x 4.

Sizes (Available in all colors)

Description	Nominal (in)	Actual (in)	Thickness (in)
Solids	1 x 1*	7/8 x 7/8	1/4
	1/2 x 2*	3/8 x 1-7/8	1/4
	1/2 x 6	3/8 x 5-3/4	1/4
	2 x 4*	1-7/8 x 3-7/8	1/4
	4 x 4	3-7/8 x 3-7/8	1/4
Blends	1 x 1*	7/8 x 7/8	1/4
	1/2 x 2*	3/8 x 1-7/8	1/4

*Actual size of mesh mounted sheets is 11-5/8 x 11-5/8

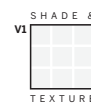

Groove Glass

Glass Tile



Groove Glass

Glass Tile

- Inspired by night life and a variety of fun dance styles
- 8 solid colors and 5 mosaic blends
- Clean glamorous look
- Sizes include: 2 x 16 2 x 12
 4 x 16 4 x 12
 4 x 8 2 x 8



GGB02 - Jitterbug 2 x 2 Blends and Color by Numbers - WT02 - Tea for Two 4 x 12

Colors

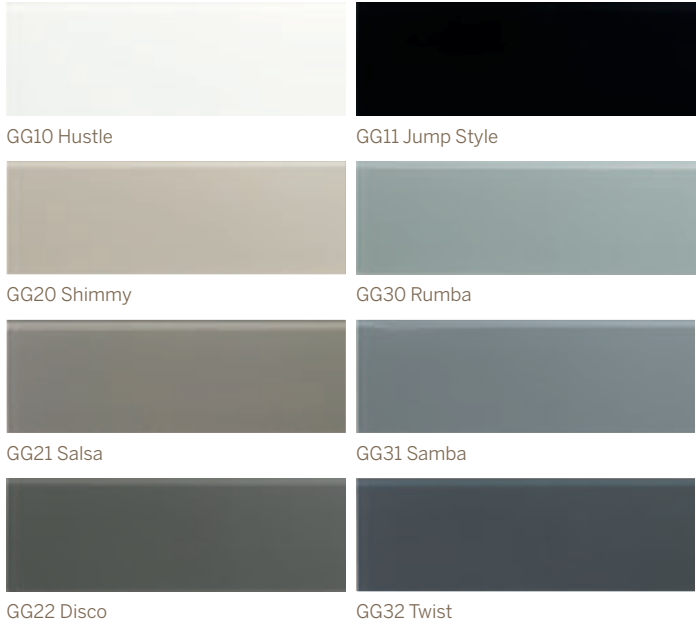

Blends

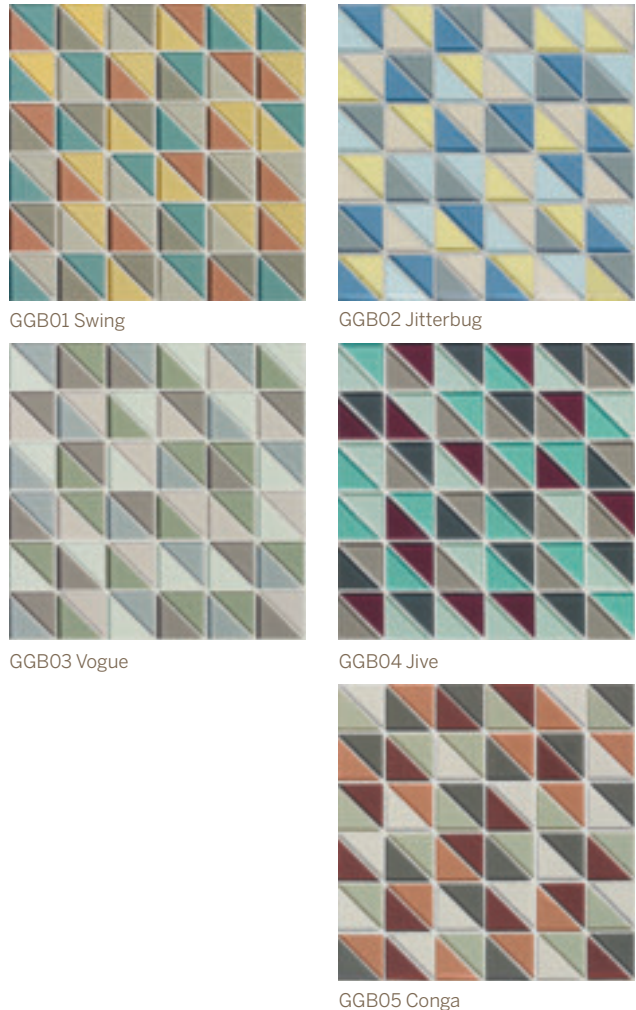

Sizes (Available in all colors)

Description (in)	Actual (mm)	Thickness (mm)
2 x 8	48 x 198	6
2 x 12	48 x 298	6
2 x 16	48 x 398	6
4 x 8	98 x 198	6
4 x 12	98 x 298	6
4 x 16	98 x 398	6
2 x 2 Blends*	48 x 48	6

*Mounted on a 12 x 12 sheet. Actual size of mounted sheet is 298 x 298 with a recommended 2mm grout joint.

Recommended Use

Groove Glass can be used for interior wall applications – wet or dry locations, and exterior covered wall applications.
 Note: Mosaic only are acceptable for pool waterlines.

Sizes

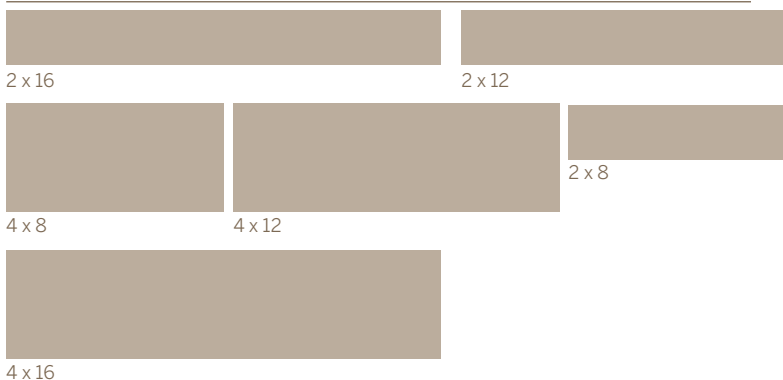

Sideview Glass

Glass Tile



Riverfront Amphitheater

Nashville, TN

Three Crossville products brought technological advances and aesthetic innovation to light at a state-of-the-art concert venue in the heart of Music City.

[View this case study at CrossvilleInc.com](https://www.crossvilleinc.com/case-study/riverfront-amphitheater)

Sideview Glass

Glass Tile

- A modern take on art deco's daring style
- Subtle variations result in handmade appearance
- Lavish beveling on the underside adds dazzling visual dimension
- Perfect complement to Crossville® Porcelain Stone® tile



Sideview Glass SV03/.103031 Gold 3 x 3 Mosaic Polished Finish
Reclamation AV272 Tobacco Road 24 x 24 UPS
Laminam 3+ Filo_Argento L2092

Colors



SV03/.103031 Gold
Polished Finish



SV04/.103031 Copper
Polished Finish



SV03/.103032 Gold
Matte Finish



SV04/.103032 Copper
Matte Finish

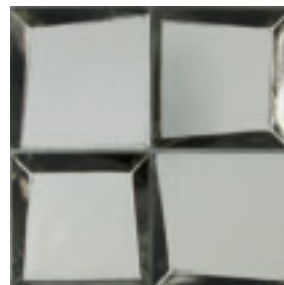

SV01/.103031 Tungsten
Polished Finish



SV02/.103031 Silver
Polished Finish



SV01/.103032 Tungsten
Matte Finish



SV02/.103032 Silver
Matte Finish

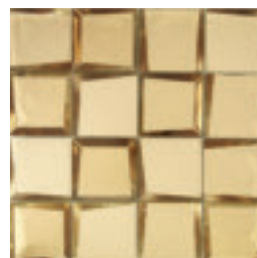

3 x 3 Mosaic
Matte or Polished Finish
Mesh mounted on a
300mm x 300mm sheet
Available in all colors.

Sizes & Finishes

Nominal (in)	Nominal Piece (in)	Actual (mm)	Thickness (mm)	Finish
12 x 12 Mosaic	3 x 3	300 x 300	8	Matte/Polished

Mesh mounted on 300mm x 300mm sheet. Available in all colors.

Coordinating Trim

Nominal (in)	Nominal Piece (in)	Actual (mm)	Thickness (mm)	Finish
3 x 12 Accent Bar*	1 x 3 & 2 x 3	75 x 300	8	Mixed
1-1/8 x 6 Liner Bar**	1-1/8 x 6	N/A	16	Matte/Polished

* Mesh mounted on a 75mm x 300mm sheet. Available in all colors.

**Actual size 28mm x 150mm. Available in all colors and finishes.

Recommended Use

Sideview Glass tile can be used for interior walls in wet or dry applications.

Cleaning

Regular cleaning is the best way to keep Sideview Glass tile looking good for years to come. Use clean, hot water (combined with a household cleaner for more aggressive cleaning). Rinse thoroughly and dry with a soft cloth. No waxes are needed. More information regarding the care and maintenance of Crossville® products is available at CrossvilleInc.com.

Coordinating Trim Liner Bars (Available in all colors)



SV03/.10106LB1 Gold
1-1/8 x 6 Liner Bar, Polished Finish



SV03/.10106LB2 Gold
1-1/8 x 6 Liner Bar, Matte Finish



SV04/.10106LB1 Copper
1-1/8 x 6 Liner Bar, Polished Finish



SV04/.10106LB2 Copper
1-1/8 x 6 Liner Bar, Matte Finish



SV01/.10106LB1 Tungsten
1-1/8 x 6 Liner Bar, Polished Finish



SV01/.10106LB2 Tungsten
1-1/8 x 6 Liner Bar, Matte Finish



SV02/.10106LB1 Silver
1-1/8 x 6 Liner Bar, Polished Finish



SV02/.10106LB2 Silver
1-1/8 x 6 Liner Bar, Matte Finish



1-1/8 x 6 Liner Bar with Profile

Coordinating Trim Accent Bars (Available in all colors)



SV03/.10312AB Gold 3 x 12 Accent Bar, Mixed Finish



SV04/.10312AB Copper 3 x 12 Accent Bar, Mixed Finish



SV01/.10312AB Tungsten 3 x 12 Accent Bar, Mixed Finish



SV02/.10312AB Silver 3 x 12 Accent Bar, Mixed Finish



SV02/.103031 Silver 3 x 3, Polished Finish
SV02/.10312AB Silver 3 x 12 Accent Bar, Mixed Finish
SV02/.10106LB2 Silver 1-1/8 x 6 Liner Bar, Matte Finish

Sideview Glass

Glass Tile





Glass Tile
Beauty is glamour achieved.





Wall Tile

COLOR BY NUMBERS®
SIMPATICO
HANDWRITTEN

Color By Numbers®

Wall Tile

Neutral Colors (available in Gloss/Satin)*

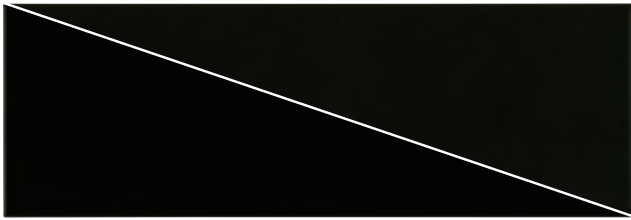

WT01 One of a Kind

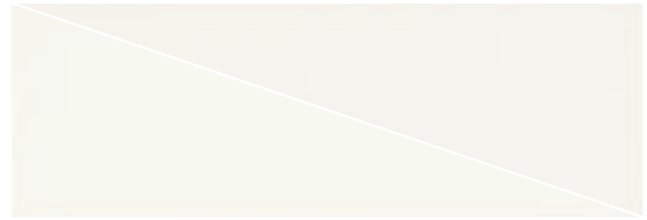

WT02 Tea For Two**

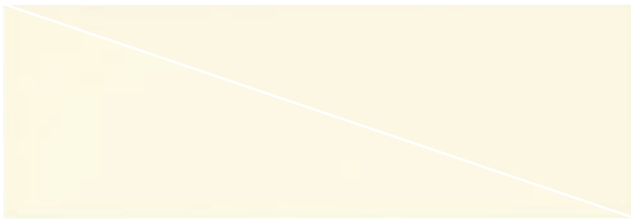

WT03 Three Hour Tour**

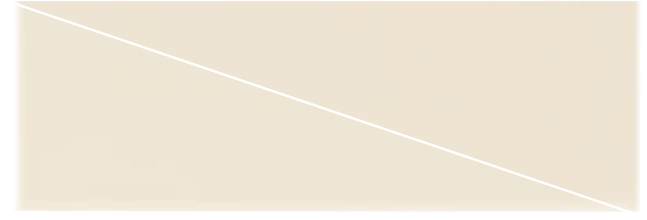

WT17 Edge of Seventeen**



WT18 1812 Overture**

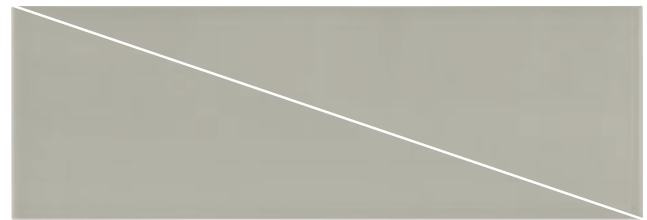

WT06 Sixth Sense / Coordinates with Color Blox A1103 Slinky*

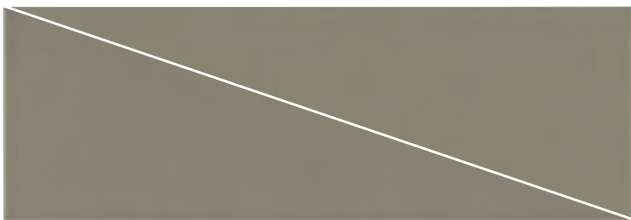

WT07 Seventh Inning Stretch / Coordinates with Color Blox A1108 Sea Otter

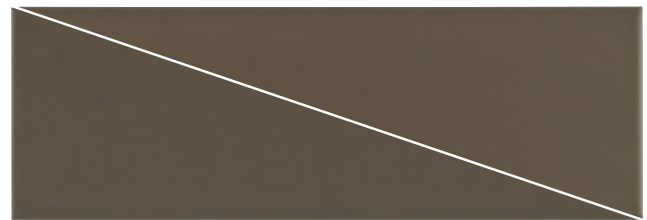

WT08 Eight Days a Week / Coordinates with Color Blox A1118 Chocolate Candy



WT09 Nine Lives / Coordinates with Color Blox A1113 Blue Suede Shoes



WT10 A Perfect Ten / Coordinates with Color Blox A1117 | See the Moon

** Coordinates with Simpatico

* Cove Base has an unglazed flat top.

Brights (available in Gloss only)



WT11 Eleventh Hour



WT13 Lucky Thirteen



WT19 19th Hole



WT14 Carbon-14



WT16 Sixteen Candles



WT20 20/20 Vision



Color By Numbers WT09 Nine Lives
Gloss & Satin



Color Blox A1113 Blue Suede Shoes



Color By Numbers WTL1/.1.512 White/Black Listello

Listellos



WTL1/.1.512 White/Black



WTL2/.1.512 Brown/Cream



WTL3/.1.512 Gray/Aqua



WTL4/.1.512 Red/Maroon



WTL5/.1.512 Yellow/Green



WTL6/.1.512 Blue/Aqua

Color By Numbers®

Wall Tile

- 16 picture perfect hues
- Minimum of 4% recycled content
- Bullnose and Cove Base trim available
- 6 glass listello options to add variety to design
- Coordinates with Simpatico



WT03 Three Hour Tour 4 x 8 Satin, WT06 Sixth Sense 4 x 8 Gloss, WT11 Eleventh Hour 4 x 8 Gloss and WTL05 Yellow/Green Listello 1/2 x 12

Sizes (See available size/color/finish below)

Nominal (in)	Actual (in)	Thickness (in)
4 x 8	3-15/16 x 7-7/8	1/4
8 x 8	7-7/8 x 7-7/8	1/4
4 x 12	3-15/16 x 11-13/16	1/4

Crossville® recommends a minimum 1/16 inch grout joint.
Actual measurements stated in inches indicate tile is calibrated (non-rectified).
Actual measurements stated in mm indicate tile is rectified.

Color, Finishes, and Sizes

Color	Finish		4 x 8	4 x 12	8 x 8	Cove Base & Corners	Single Bullnose & Corners
	Gloss	Satin					
WT01	✓	✓	✓	✓	✓	✓	✓
WT02	✓	✓	✓	✓	✓	✓	✓
WT03	✓	✓	✓	✓	✓	✓	✓
WT06	✓	✓	✓	✓	✓	✓	✓
WT07	✓	✓	✓	✓	✓	✓	✓
WT08	✓	✓	✓	✓	✓	✓	✓
WT09	✓	✓	✓	✓	✓	✓	✓
WT10	✓	✓	✓	✓	✓	✓	✓
WT11	✓	✓	✓	✓	✓	✓	✓
WT13	✓	✓	✓	✓	✓	✓	✓
WT14	✓	✓	✓	✓	✓	✓	✓
WT16	✓	✓	✓	✓	✓	✓	✓
WT17	✓	✓	✓	✓	✓	✓	✓
WT18	✓	✓	✓	✓	✓	✓	✓
WT19	✓	✓	✓	✓	✓	✓	✓
WT20	✓	✓	✓	✓	✓	✓	✓

Example Sizes



Coordinating Trim (see chart for availability)

Nominal (in)	Actual (in)	Thickness (in)
2 x 8 Single Bullnose	2 x 7-7/8	1/4
4 x 12 Single Bullnose	3-15/16 x 11-13/16	1/4
2 x 2 Bullnose Corner	2-3/16 x 2-3/16	1/4
4 x 4 Bullnose Corner	3-15/16 x 3-15/16	1/4
4 x 8 Cove Base*	3-15/16 x 7-7/8	1/4
4 x 8 Cove Base Corner Left & Right*	3-15/16 x 7-7/8	1/4
1/2 x 12 Listello	7/16 x 11-11/16	1/4

* Cove Base has an unglazed flat top.

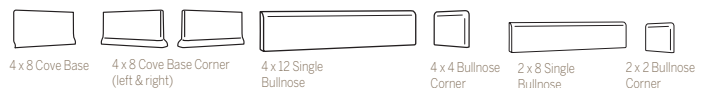

Recommended Use

Color By Numbers® tile is recommended for interior vertical surfaces in all residential and light commercial applications.

*Third-party certification provided by BRTUV Avaliações da Qualidade S.A.



Color By Numbers®

Wall Tile



Inn on Randolph Showhouse

Napa Valley, CA

Crossville helped the designer of this Napa Valley showhome create a tranquil wine country retreat on a tight timeline.

[View this case study at CrossvilleInc.com](https://www.crossvilleinc.com)

Simpatico

Wall Tile



- Features contemporary textures is gloss or satin finishes
- Four accent colors bring a retro feel to modern design
- 6 x 24 and 12 x 24 inch formats offer added versatility
- Coordinates with Color by Numbers

Simpatico

Wall Tile

Colors (Field tile available in all 9 colors)*

Neutrals



LWT02 Fellowship Gloss/Satin*



LWT03 Connection Gloss/Satin*



LWT17 Sync Gloss/Satin*



LWT18 Goodwill Gloss/Satin*



LWT06 Camaraderie Gloss/Satin*

Brights



LWT14 Cohort Gloss



LWT21 Ally Gloss



LWT22 Kinship Gloss



LWT23 Soulmate Gloss

Textures (Available in LWT02 only. 12 x 24 only)*



LWT02.11224ORGG Organic Gloss
LWT02.11224ORGS Organic Satin

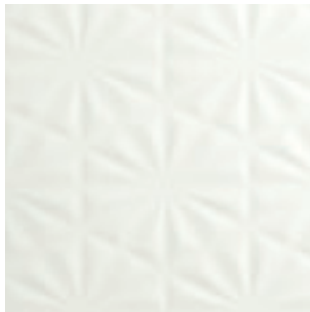

LWT02.11224BOTG Botanic Gloss
LWT02.11224BOTS Botanic Satin

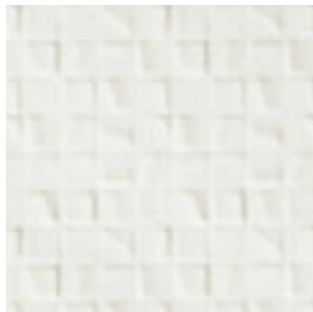

LWT02.11224PIXG Pixel Gloss
LWT02.11224PIXS Pixel Satin



LWT02.11224CUBG Cube Gloss
LWT02.11224CUBS Cube Satin

* Coordinates with Color by Numbers colors.



LWT02 Botanic Gloss 12 x 24

Sizes (See available size/color/finish below)

Nominal (in)	Actual (mm)	Thickness (mm)	Finish
6 x 24	146 x 590	9.3	Gloss/Satin*
12 x 24	294 x 590	9.3	Gloss/Satin*

Crossville recommends a minimum 2 mm grout joint.

*Please note that colors (LWT14, LWT21, LWT22, and LWT23) are only available in gloss finish and all textures are only available in the 12 x 24 size.

Coordinating Trim

Nominal (in)	Actual (mm)	Thickness (mm)	Finish
3 x 24 Single Bullnose*	71.4 x 590	9.3	Gloss/Satin*

*Bullnose only available in neutral colors



3 x 24 Single Bullnose

Example Sizes



6 x 24



12 x 24

Recommended Use

Simpatico tile is recommended for interior vertical surfaces in all residential and light commercial applications.



Handwritten

Wall Tile



- Handmade styles provide unique look
- Elegant shapes interact for design options
- Beautiful colors add to design possibilities
- Variety of trim pieces to finish your design

Handwritten

Wall Tile

Colors

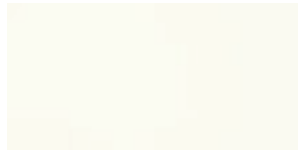

HWR01 Unscripted

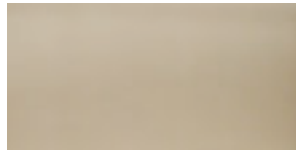

HWR02 Post Card



HWR03 Private Affair

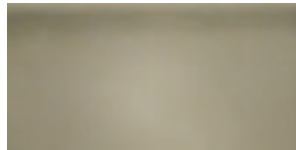

HWR04 Dear Sir



HWR05 Par Avion



HWR06 Pen Pal



HWR07 Gold Leaf



HWR08 Love Letter



HWR09 Inkwell

Example Sizes and Trim Pieces



3 x 6



3 x 12



3 x 6 Picket



3 x 6 Gothic Picket

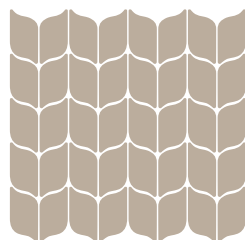

Leaf Mosaic



Diamond Mosaic



3 x 3



3 x 6



2-1/2 x 6
Chair Rail



1/2 x 6
Dome Liner



1/2 x 6
Arrow Liner

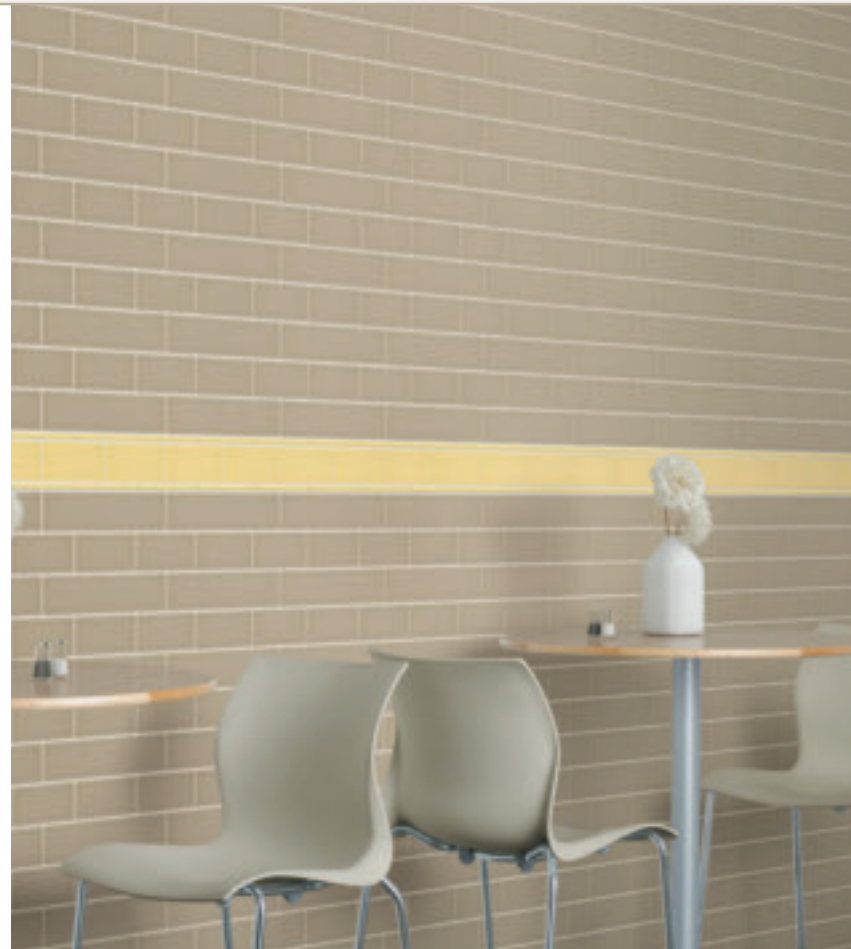

HWR02 Post Card 3 x 6 and 3 x 12 Gloss and HWR07 Gold Leaf 3 x 6 and 1/2 x 6 Arrow Liner Gloss

Sizes (See available size/color/finish below)

Nominal (in)**	Thickness (in)	Finish
3 x 6	3/8	Gloss
3 x 12	3/8	Gloss
3 x 6 Picket	3/8	Gloss
3 x 6 Gothic Picket	3/8	Gloss

Crossville recommends an 1/8 inch - 1/4 inch grout joint.

Mosaic (See available size/color/finish below)

Nominal (in)**	Thickness (in)	Finish
Diamond Mosaic*	3/8	Gloss
Leaf Mosaic*	3/8	Gloss

*Mosaic are mounted on 12 x 12 sheets with an 1/8 inch - 1/4 inch grout joint.

Coordinating Trim (see chart for availability)

Nominal (in)**	Thickness (in)	Finish
1/2 x 6 Arrow Liner	5/8	Gloss
1/2 x 6 Dome Liner	5/8	Gloss
2-1/2 x 6 Chair Rail	3/4	Gloss
3 x 6 Bullnose	3/8	Gloss
3 x 3 Bullnose Corner	3/8	Gloss

See trim drawings to the left

Recommended Use

Crossville® recommends Handwritten tile for interior vertical surfaces in all residential and light commercial applications. Applications may include light-duty bathroom walls, vanity tops, kitchen backsplashes, and light-duty kitchen countertops.

**Handcrafted Variation

Handwritten tiles are manufactured to appear handmade. Due to this handmade appearance, variations in size, thickness, flatness and color are to be expected. Therefore, blending the tile before and during installation is recommended.

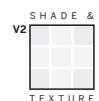





Wall Tile
Beauty is significant defined.





Solutions

EXTERIOR CLADDING
CROSS-SHEEN®
HYDROTECT™
GET PLANKED SIZING
SUSTAINABILITY
UNIQUELY CROSSVILLE
APPLICATION AREAS
CLEANING
SPECIAL SERVICES
WET DCOF
SAFETY CONSIDERATIONS
PERFORMANCE DATA
APPENDIX

Exterior Cladding

Porcelain Stone®



Archer Hotel. Design Firm: LK Architecture

EXTERIOR CLADDING

Using Crossville's Porcelain Stone® for cladding offers both aesthetic appeal and structural functionality. Appropriate for seismic zone usage, graffiti resistant, and engineered for utility savings due to thermal mass advantages, Porcelain Stone® tile is a perfect solution.

Field Applied

Timeless, tried, and true, tile has been used for centuries as a field applied exterior covering. With Crossville's American-made Porcelain Stone®, you now have the advantage of Cross-Sheen®. This graffiti-resistant finish protects your structure from the elements as well as spray paint and marker. Recent projects include the Los Gatos Library, DeAnza High School, and Ashland Youth Center. Log on to CrossvilleInc.com to read their stories. Contact us at Crossc@CrossvilleInc.com.





Cross-Sheen® is recommended for interior floors and walls and exterior walls.
Photo courtesy: Technical Imagery Studios

CROSS-SHEEN®

Protect your Crossville tile from stains, scuffs and graffiti

Cross-Sheen®, exclusively from Crossville, is an invisible, integrated finish that protects the look of nearly any Crossville tile from the defacing effects of scuffs, stains, even permanent marker, and graffiti. By creating an advanced, easier-to-clean tile surface, Cross-Sheen allows for fast removal of unsightly marks using only mild cleaner, resulting in truly hassle-free installation, cleaning and long-term maintenance of your Crossville tile.

Unlike expensively applied, non-permanent anti-graffiti coatings,

Cross-Sheen is incorporated directly into the surface of the tile, so it will never scrape off or wear off. Made in the USA to stringent specifications, Cross-Sheen is a beautifully advanced solution for exterior and interior walls and interior flooring in residential or commercial applications.

*Excluding Polished (PO), Honed (HON) and Satin (SAT) finish tiles

HYDROTECT™ COATING

Our porcelain tiles are available with Hydrotect. Crossville's revolutionary invisible coating harnesses the power of light, water, and oxygen to create the best defense against dirt and pollution. Whether indoors or out, floors and walls stay cleaner, providing a superior experience in any space. For complete details check our website at CrossvilleInc.com.

Self Cleaning.

Imagine an exterior facade that cleans naturally with just water, saving you maintenance costs and keeping your design looking great. Unlike most surfaces, tiles coated with Hydrotect™ by Crossville® attract water to the surface. With rain, water is able to get under dirt and grime and wash it away, naturally. And better yet, everyday exterior humidity causes a fine film of water to build on the tile, preventing the adhesion of dust and oily dirt. Even algae is no match for Hydrotect. The photocatalytic process degrades it naturally, so no toxic chemicals are needed to keep your building looking sharp.

Air Purifying.

Hydrotect™ by Crossville® purifies exterior air by reducing greenhouse gases, environmental pollutants and volatile organic compounds. When exterior walls coated with Hydrotect by Crossville are exposed to light, nitrogen oxides produced by exhaust fumes and smoke break down into harmless nitrates. In fact, a 10,000-square-foot area of tiles can clean the air as effectively as 70 poplar trees or green space the size of four tennis courts.

From corporate to healthcare and hospitality, to retail, architects and designers, count on Crossville to deliver the distinctly American, uniquely Crossville design aesthetic with American-made ingenuity.

Visit CrossvilleInc.com or contact our technical support staff to learn more.



Get Planked® Program



AV214 Gallery Grey and AV215 Boutique Black 3 x 18 UPS Get Planked

NEED IT IN PLANKS?

Found the perfect tile, but need it in planks?

Crossville® now offers each of its Porcelain Stone® products in popular plank shapes. With no minimum order and quick order fulfillment, you'll be seeing planks in no time.

Depending on the product selected, there are 4 possible widths and 7 possible lengths, which add up to more than 2,596 shape combinations.

Many of Crossville's tiles are now available in the much-requested Half-Plank size (square tile cut in half). For the latest information about half-planked tile, please visit CrossvilleInc.com or phone: 931.484.2110.



Get Planked® Sizes*

Nominal Length	Nominal Widths			
	3	4	6	8
24				
18				
12				
8				
6				

* Not all sizes shown are available in every product series. Allow 2-4 weeks based on availability for Get Planked orders.

Recycled Content

At Crossville®, we put our name behind every product we sell. That's why we have developed the EcoCycle Tile Process™ logo, which will be shown in conjunction with products containing recycled content. Tile containing a specified minimum amount of recycled content will be designated with a percentage shown in the logo. In addition, this logo will specify the nature of the recycled content, such as pre-consumer or post-consumer.



Recycled Products

Crossville® recycles nearly 12 million pounds of previously discarded filtrate and fired tile waste. In addition to its own fired waste recycling, Crossville also accepts and recycles reclaimed, previously installed tile through its Tile Take-Back™ Program. For more information, visit CrossvilleInc.com/green.

Altered State	4%
Argent	4%
Basalt	4%
Bluestone	4%
Bohemia	4%
Color Blox® /Color Blox® Mosaic	4%
Color By Numbers®	4%*
Cotto Americana	4%
Cross-Colors® Mingles	4%
EcoCycle Americana®	4%
Empire	13%**
Gotham®	4%
Java Joint	4%
Main Street	4%
Moonstruck	4%
Nest®	4%
Notorious®	4%
Physics	4%
Ready to Wear	4%
Reclamation	4%
Retro Active 2.0	4%
Shades by Crossville®	4%
Simpatico	4%
SpeakEasy	4%
State of Grace	4%
Structure™	4%
Vista Americana	4%

* Third-party certification for Color By Numbers provided by BRTÜV Avaliações da Qualidade S.A.

** Certified by SCS.

TILE TAKE-BACK

Tile Take-Back® Program

With our Tile Take-Back Program, Crossville®, the tile industry's leader in sustainable initiatives, has solved the major environmental problem facing the tile industry today: recycling fired tile.

Until now, pre and post-consumer tile has been considered non-recyclable. While many tile manufacturers, including Crossville, have successfully reused scrap powders and unfired tile, hundreds of millions of pounds of damaged or otherwise unsellable fired tile (tile in its finished state), have gone to landfills each year. Additionally, there has been no environmentally friendly manner to dispose of previously installed tile.

We have developed a proprietary system of processing porcelain tile back into powder used in manufacturing new tile. The resulting new products will have a verifiable recycled content, and more than 4 million pounds of tile that Crossville has previously sent to local landfills will be recycled. This is in addition to any tile Crossville will receive through our ground-breaking Tile Take-Back program.

Not only will the new process allow Crossville to re-purpose its own scrap tile, but will allow the company to take back samples and previously installed tile, always a concern for environmentally-minded designers and building owners.

Crossville is now incorporating powder produced from recycled tile in its manufacturing and has begun implementing its Take-Back program for samples and installed tile.



LEED

Leed Information

For information on Crossville's recycled products and their relation to LEED Information, please visit CrossvilleInc.com.





PRACTICES

Green Squaredsm Certification

The Standard in Sustainability for the Tile Industry in North America ANSI A138.1. Green Squared is the stringent and powerful new measure for tile industry sustainability developed by Tile Council of North America under the American National Standards Institute (ANSI) process.

Green Squaredsm

- Evaluates products and processes in five key environmental and social categories:
 - product characteristics
 - manufacturing operations
 - corporate governance
 - innovation
 - end-of-life product management



- Recognizes manufacturers for leadership in environmental stewardship and corporate responsibility
- Serves as the standard bearer to ensure transparent, full disclosure of sustainability product by product, manufacturer by manufacturer - industry wide

EcoCycle Tile Process[™]

Crossville has two primary means of recycling waste that would otherwise be sent to local landfills. Crossville recycles nearly 12 million pounds annually of previously discarded filtrate and fired waste.

Crossville: First Among the First

Crossville[®] was the first manufacturer to achieve Green Squared certification for its entire U.S. manufactured porcelain tile product line-up, which is manufactured in Crossville, TN, as well as its production processes.

PARTNERSHIPS

Sustainable Partnerships

In our efforts to preserve the environment, Crossville[®] has partnered with TOTO USA, the world's largest plumbing products manufacturer to recycle pre-consumer waste. Crossville has developed a proprietary system of processing TOTO's sanitary ware waste back into powder used in manufacturing new tile.

In March 2011, Crossville became a net consumer of waste, meaning we recycle more waste into new products than we generate through our manufacturing processes.

This recycling conserves resources; the volume of finished goods Crossville ships now exceeds the amount of raw material it extracts from the earth for use in manufacturing.

Sustainable Operational Procedures

In order to minimize our impact on the environment, Crossville[®] goes beyond offering recycled products. Crossville's sustainable operational procedures include:

- Printing of marketing materials at Forestry Stewardship Council certified facilities; use of soy inks and recycled paper whenever possible.
- Packaging of samples, merchandising materials and piece goods with recycled/recyclable wrapping and cushioning.
- Company-wide recycling program for all office and production facility paper waste.

DESIGN TOOLS

Planning and visualization tools for designers and architects at CrossvilleInc.com.

Mosaic Builder

Choose from nearly endless combinations of Crossville glass tile colors and sizes to design custom mosaic for walls, floors and more.

Cross-Vision®

Create, save and print visualizations of paint and flooring combinations, either within stock Crossville environments or via your own uploaded images.

Floor Patterns

Explore nearly 100 floor tile patterns with suggested tile sizes and collections for each.

Selecting a Grout

Find the best grout types and colors to complete your tile design.

Get Planked

Request your favorite tile in popular plank sizing (most Crossville collections are eligible).



GSA ADVANTAGE

Quality Crossville® products are available at GSA pricing

Designing for government projects? You'll be glad to know that Crossville's extensive line of award-winning Porcelain Stone floor and wall tile and our line of accent tiles are available to government customers at GSA pricing.

Fast delivery

Centrally located in Crossville, Tennessee, we have an industry-leading logistics system to ensure you get your tile when and where you need it, on time and on budget.

On contract

Available on GSA contract number GS-07F-0429 and TXMAS Contract No. TXMAS-5-0560. Crossville® products may also be purchased on many State contracts.

NATIONAL ACCOUNTS

Clients working on a national basis face unique challenges and a needs partner with the ability to meet their requirements across large geographical areas to ensure that every site consistently receives high quality material on time. That's where the Crossville National Account Team steps in. With extensive experience in the retail, automotive, quick-serve restaurant, convenience, and hospitality segments, our in-house National Accounts Team has what it takes to manage supply-chain needs. They provide expert materials forecasting, sales support, order processing and inventory management. What's more, our special pricing programs assist our customers with their cost-control performance.

Contact a National Accounts representative at (931) 484-2110 to learn more about the following:

- Dedicated customer focus with more than 26 years of service to commercial development
- State of the art logistics to ensure major market delivery 2-3 times per week
- Controlled pricing and inventory management
- In-house Technical Services department to assist with installation specification and maintenance recommendations
- Extended product warranties
- Custom design

For more information visit CrossvilleInc.com/design-resouces/national-accounts

Application Areas

	Page	Finish	Interior Floors (dry)	Interior Walls (dry)	Exterior Walls	Exterior Covered Walls	Counters	Interior Walls (wet areas)*	Interior Floors (wet areas)*	Exterior Paving	Pool/Fountain Full Lining	Water Line / Pool/Fountains	
Porcelain Stone® (field tile)													
Altered State	16	UPS	✓	✓	✓	✓	✓	✓			✓	✓	
Argent	19	UPS	✓	✓	✓	✓	✓	✓			✓	✓	
		HON	✓	✓	✓	✓	✓	✓			✓	✓	
Basalt	22	UPS	✓	✓	✓	✓	✓	✓			✓	✓	
Bluestone	24	UPS	✓	✓	✓	✓	✓	✓	✓†		✓	✓	
		HON	✓	✓	✓	✓	✓	✓			✓	✓	
Bohemia	26	UPS	✓	✓	✓	✓	✓	✓	Mosaic Only		✓	✓	
Buenos Aires Mood®	28	PO	✓	✓	✓	✓	✓	✓			✓	✓	
		UP	✓	✓	✓	✓	✓	✓	**		✓	✓	
Color Blox®	32	UPS	✓	✓	✓	✓	✓	✓			✓	✓	
Color Blox® Mosaic	32	UPS	✓	✓	✓	✓	✓	✓	✓†		✓	✓	
Cotto Americana	32	UPS	✓	✓	✓	✓	✓	✓	✓†		✓	✓	
Cross-Colors® Mingles	35	PO	✓	✓	✓	✓	✓	✓			✓	✓	
		UPS	✓	✓	✓	✓	✓	✓			✓	✓	
Cross-Slate®	35	CS	✓	✓	✓	✓	✓	✓	✓	✓	✓	✓	
Cross-Tread®	35	CTS	✓		✓	✓			✓	✓			
EcoCycle Americana®	38	UPS	✓	✓	✓	✓	✓	✓			✓	✓	
Empire	41	PO	✓	✓	✓	✓	✓	✓			✓	✓	
		UP	✓	✓	✓	✓	✓	✓	**		✓	✓	
Garden	44	TX	✓	✓	✓	✓	✓	✓	✓	✓	✓	✓	
Gotham®	46	UPS	✓	✓	✓	✓	✓	✓			✓	✓	
Java Joint	48	UPS	✓	✓	✓	✓	✓	✓	Mosaic Only		✓	✓	
Main Street	50	UPS	✓	✓	✓	✓	✓	✓	✓†		✓	✓	
Moonstruck	52	UPS	✓	✓	✓	✓	✓	✓			✓	✓	
		HON	✓	✓	✓	✓	✓	✓			✓	✓	
Nest®	54	UPS	✓	✓	✓	✓	✓	✓	Mosaic Only		✓	✓	
Notorious®	57	UPS	✓	✓	✓	✓	✓	✓	✓	Mosaic Only		✓	✓
		HON	✓	✓	✓	✓	✓	✓			✓	✓	
Physics	59	UPS	✓	✓	✓	✓	✓	✓	✓	Mosaic Only		✓	✓
		PO	✓	✓	✓	✓	✓	✓			✓	✓	
Ready to Wear	61	UPS	✓	✓	✓	✓	✓	✓			✓	✓	
Reclamation	64	UPS	✓	✓	✓	✓	✓	✓			✓	✓	
Retro Active 2.0	66	PO	✓	✓	✓	✓	✓	✓			✓	✓	
		UPS	✓	✓	✓	✓	✓	✓	Mosaic Only		✓	✓	
		PTN	✓	✓	✓	✓	✓	✓			✓	✓	
Shades by Crossville®	69	UPS	✓	✓	✓	✓	✓	✓	Mosaic Only		✓	✓	
		HON	✓	✓	✓	✓	✓	✓			✓	✓	
SpeakEasy	72	UPS	✓	✓	✓	✓	✓	✓			✓	✓	
State of Grace	74	UPS	✓	✓	✓	✓	✓	✓	✓	Mosaic Only†		✓	✓
		SAT	✓	✓	✓	✓	✓	✓			✓	✓	
Structure™	76	UPS	✓	✓	✓	✓	✓	✓			✓	✓	
Vista Americana	77	UPS	✓	✓	✓	✓	✓	✓	✓†		✓	✓	
Glass & Wall Tile													
Color By Numbers®	107	Satin/ Gloss		✓				✓					
Convergence	91			✓				✓					
Ebb & Flow	94			✓		✓		✓					
Glass Blox®	96			✓		✓		✓			Mosaic Only		
Groove Glass	99			✓		✓		✓			Mosaic Only		
Handwritten	114			✓				✓					
Sideview Glass	102	Matte/ Polished		✓				✓					
Simpatico	112	Satin/ Gloss		✓				✓					

* Wet areas consist of surfaces that are either soaked, saturated, or subjected to moisture (such as gang showers, tub enclosures, laundry rooms).

** 2 x 2 only.

NOTE: Trim applications will differ from field tile applications for the same series.

† 2 x 2 or 3 x 3 UPS mosaic only, see Tile Performance Data Chart for additional information on wet area use for mosaic tiles.

†† Recommended for light-duty horizontal use in residential applications only.

††† 4 x 4 hex for light-duty horizontal use in residential applications only.

Suggested Cleaners For Problem Stains

In keeping with Crossville's long-standing position on sustainability, we highly recommend the use of low VOC, non-hazardous, and non-polluting products for cleaning and maintaining tile and grout (for specific problem stains, please use the following stain removal chart).

These products are used by tile and maintenance professionals and may not be readily available in all areas. Most household cleaners are sufficient to clean common stains as long as they conform to the standards set forth in the Daily Maintenance Section. In the case where stain removal becomes a problem, contact a cleaning and maintenance product supplier or your local tile distributor for professional suggestions.

In keeping with its commitment to quality, Crossville® will offer its Technical Service Department for individualized assistance. This department can assist you in the proper installation and maintenance of all Crossville® Porcelain Stone® tiles. Contact Crossville Technical Services at 931.484.2110.

Crossville® recommends the use of professional cleaning and maintenance products. If additional information or assistance is required on a contaminant not listed, or if you need to find out where the products are sold, please call us, or contact one of the following:

Custom Building Products, Tilelab & Aquamix

Seal Beach, CA 90740
800.272.8786
custombuildingproducts.com
aquamix.com

Fila Chemicals USA Corp.

10800 NW 21st St. # 170
Miami, FL 33172
305.513.0708
www.filasolutions.com

Miracle Sealants Co.

12318 Lower Azusa Rd.
Arcadia, CA 91006-5872
800.350.1901 ext. 3013
miraclesealants.com

	STAIN	FILA	CUSTOM	AQUA MIX	MIRACLE SEALANTS	COMMON
Food Groups	Mustard Ketchup Mayonnaise Tea Bags Ice Cream Beer/Wine Orange Juice Grape Juice Coffee Coke Soy Sauce	Fila PS87 or Fila SR95	TileLab Grout & Tile Cleaner	Concentrated Stone & Tile Cleaner or Grout Deep Clean	Porcelain and Ceramic Tile Cleaner or Tile & Stone Cleaner or Liquid Poultice or Finish Sealer Stripper	Mr. Clean® Neutral Floor Cleaner® 409® Spic and Span® Fantastic® Comet® Windex® Lysol® Soft Scrub® Mr. Clean Magic Eraser® Bar Keepers Friend®
Oil & Grease	Vegetable Mineral Petroleum Wax Sealer Meat Grease Hydraulic Oil Trans. Fluid Linseed Oil Lipstick Rubber Shoe Polish Paint (Oil Based)	Fila PS87 or Fila No Spot - Fila No Paint Star Fila PS87 or Fila No Paint Star	TileLab Heavy Duty Stripper & Cleaner	Heavy-Duty Tile & Grout Cleaner	Porcelain and Ceramic Tile Cleaner or Tile & Stone Cleaner or Liquid Poultice or Finish Sealer Stripper	Mr. Clean Neutral Floor Cleaner 409 Spic and Span Fantastic Comet Windex Lysol Soft Scrub Mr. Clean Magic Eraser Bar Keepers Friend®
Markers/Graffiti	Felt Tip Ink Water Marker Permanent Fluorescent Pencil Crayon	Fila PS87 or Fila SR95 - Fila PS87	TileLab Heavy Duty Stripper & Cleaner	Sealer & Coating Remover	Porcelain and Ceramic Tile Cleaner or Mira Strip or Tile Restor or Finish Sealer Stripper	Comet Soft Scrub Mr. Clean Neutral Floor Cleaner ZUD Mr. Clean Magic Eraser Bar Keepers Friend®
Water-Based Agents	Water Base Paint or Stain	Fila PS87 or Deterdek	TileLab Heavy Duty Stripper & Cleaner	Sealer & Coating Remover	Porcelain and Ceramic Tile Cleaner or Finish Sealer Stripper or Tile & Stone Cleaner	Mr. Clean Neutral Floor Cleaner Comet Mr. Clean Magic Eraser Bar Keepers Friend®
Tile Grout	Cement Latex Polymer Epoxy	Deterdek or Fila PS87 - Fila PS87 Gel	TileLab Sulfamic Acid Cleaner or Grout Haze Remover	Sulfamic Acid Crystals or Phosphoric Acid Substitute or Grout Haze Clean-Up* - Sealer & Coating Remover	Heavy Duty Acid Cleaner (HDAC) or Phosphoric Acid or Finish Sealer - Epoxy Grout Film Remover	White Vinegar Lime-A-Way Mr. Clean Magic Eraser Bar Keepers Friend®

*For problem stains, it may be necessary to use an abrasive powder compound in conjunction with the above cleaners: With Heavy-Duty Tile & Grout Cleaner or Grout Haze Clean-Up, use Aqua Mix Poultice. Please be careful to follow manufacturers recommended procedures when using any cleaning product. To download a copy of "How to Care for Porcelain Stone® tile," be sure to visit our web site at CrossvilleInc.com.

Special Services



Loose samples for Architects and Designers. See back cover for details.

Chip Kits are available through your local distributor.

Custom patterns using 3 x 3 Color Blox Mosaic® may be ordered through your local distributor; please allow adequate lead time.

Water jet cutting service offers infinite design possibilities from company logos to the most intricate of murals. Contact your local distributor for more details.

Crosstyle® provides custom cutting any of Crossville® Porcelain Stone® tile into any geometric, straight-edged piece 2 x 2 or larger.

Crossville® now offers each of its Porcelain Stone® products in popular plank shapes, with no minimum order and quick order fulfillment (most Crossville® collections are eligible).

Given the extreme hardness and durability of Crossville® Porcelain Stone®, cutting the tile or drilling holes requires specific blades and drill bits. Go to CrossvilleInc.com, and visit the Literature and Catalog/Installation Guide section for our cutting and core drilling guides.

Crossville® offers a booklet of pattern layout designs called the "Pattern Book". Contact your local distributor or visit Crossville's website at CrossvilleInc.com.

Crossville offers custom color service. Minimum order requirement and special set-up fees apply.

Crossville offers Cross-Grid®, a process that grinds all four sides of our Porcelain Stone® tiles. This squaring is also called rectified, and it allows the tile to be installed with narrower grout joints.

Crossville's website offers a variety of additional tools and information valuable to both professionals and homeowners.

SAMPLE MATERIALS

Samples are available online, at CrossvilleInc.com. Simply pick the color you like and add to your sample cart. Samples are shipped ground services to the address you provide. Color reproduction in the photography in this catalog is representative only. Slight variation is inherent in fired porcelain, glass, and natural stone. Before selecting a color, review actual samples available via CrossvilleInc.com or your local dealer.



www.CrossvilleInc.com

Sample Board



Contractor Board



Jewelry Cards

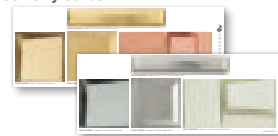

Sample Card Box Set



Sample Folder

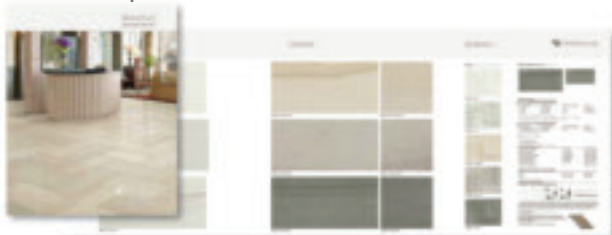

Brochure



Wet DCOF/Safety Considerations

DCOF ACUTESTSM

The Wet DCOF AcuTestSM is the new standard for accurately determining the actual slip potential on a tile surface. Developed by the Tile Council of North America (TCNA), the Wet DCOF (Dynamic Coefficient of Friction) AcuTest is a repeatable, reproducible method of measuring slip potential. This method uses a specifically engineered device to perform the required testing, ensuring the most precise results. The Wet DCOF AcuTest is included in the latest version of ANSI A137.1 Specifications for Ceramic Tile.



The Tile Council of North America (TCNA), established in 1945, has a leadership role in promoting the use of ceramic tile and in developing North American and international industry standards. To learn more about TCNA, please go to www.tcnatile.com.

Product	Finish	Wet DCOF Range
Empire	PO	0.22 – 0.32
Buenos Aires Mood®	PO	0.31 – 0.41
Cross-Colors® Mingles	PO	0.31 – 0.41
Physics	PO	0.31 – 0.41
Retro Active 2.0	PO	0.31 – 0.41
State of Grace	SAT	0.31 – 0.41
Altered State	UPS	0.42 – 0.52
Argent	HON	0.42 – 0.52
Bluestone	HON	0.42 – 0.52
Color Blox®/Color Blox® Mosaic	UPS	0.42 – 0.52
EcoCycle Americana®	UPS	0.42 – 0.52
Empire	UP	0.42 – 0.52
Java Joint	UPS	0.42 – 0.52
Moonstruck	HON	0.42 – 0.52
Nest®	UPS	0.42 – 0.52
Notorious®	HON	0.42 – 0.52
Retro Active 2.0	PTN	0.42 – 0.52
Shades by Crossville®	HON	0.42 – 0.52
State of Grace	UPS	0.42 – 0.52
Argent	UPS	0.50 – 0.60
Basalt	UPS	0.50 – 0.60
Bluestone	UPS	0.50 – 0.60
Bohemia	UPS	0.50 – 0.60
Buenos Aires Mood®	UP	0.50 – 0.60
Cross-Colors® Mingles	UPS	0.50 – 0.60
Garden	TX	0.50 – 0.60
Gotham®	UPS	0.50 – 0.60
Moonstruck	UPS	0.50 – 0.60
Notorious®	UPS	0.50 – 0.60
Physics	UPS	0.50 – 0.60
Ready to Wear	UPS	0.50 – 0.60
Reclamation	UPS	0.50 – 0.60
Retro Active 2.0	UPS	0.50 – 0.60
Shades by Crossville®	UPS	0.50 – 0.60
SpeakEasy	UPS	0.50 – 0.60
Structure™	UPS	0.50 – 0.60
Vista Americana	UPS	0.50 – 0.60
Cotto Americana	UPS	0.58 – 0.68
Main Street	UPS	0.58 – 0.68

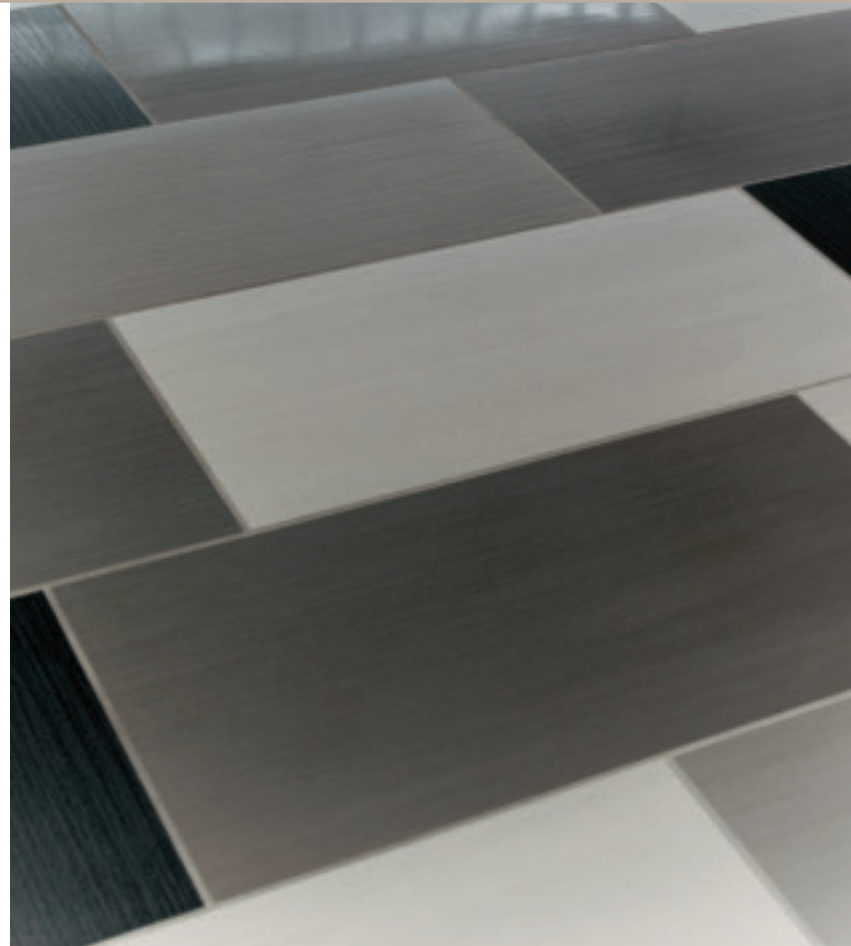

The defining threshold value is 0.42 for level interior spaces expected to be walked upon when wet, a wet DCOF of less than 0.42 shall only be installed when the surface will be kept dry when walked upon and proper safety procedures will be applied when cleaning the tiles.

SAFETY CONSIDERATIONS FOR TILE

- In areas where standing water may occur, selected tile should have an elevated DCOF rating. Please refer to the "Tile Performance Data" page for additional information.
- Polished tile should not be used in areas where standing water, oil, or grease may be present due to the tile's low coefficient of friction.
- Pool deck tiles, whether interior or exterior, should have a surface texture that provides an elevated DCOF rating. Please refer to the "Tile Performance Data" page for additional information.
- Ramps or inclines should have an increased DCOF.
- There are no tiles that are slip proof, only slip resistant.

Tile Performance Data

	Water Absorption	Deep Abrasion	Breaking Strength	Bond Strength	Wet Dynamic Coefficient of Friction	Facial Dimensions Range	Range of Thickness	Warpage (Diagonal)	Wedging	Frost Resistance	Chemical Resistance	Scratch Hardness
Porcelain Stone® Tile												
Altered State	(UPS) < 0.20%	-	> 500 lbf	> 200 psi	.42 – .52	± 0.10%	0.025	± 0.20%	± 0.25%	Resistant	Unaffected	7
Argent	(HON) < 0.20%	-	> 500 lbf	> 200 psi	.42 – .52	± 0.10%	0.025	± 0.20%	± 0.25%	Resistant	Unaffected	7
Argent	(UPS) < 0.20%	-	> 500 lbf	> 200 psi	.50 – .60	± 0.10%	0.025	± 0.20%	± 0.25%	Resistant	Unaffected	7
Basalt	(UPS) < 0.20%	-	> 450 lbf	> 200psi	.50 – .60	± 0.15%	0.030	± 0.20%	± 0.25%	Resistant	Unaffected	7
Bluestone	(HON) < 0.20%	-	> 450 lbf	> 200 psi	.42 – .52	± 0.10%	0.020	± 0.20%	± 0.25%	Resistant	Unaffected	7
Bluestone	(UPS) < 0.20%	-	> 450 lbf	> 200 psi	.50 – .60	± 0.10%	0.020	± 0.20%	± 0.25%	Resistant	Unaffected	7
Bohemia	(UPS) < 0.20%	-	> 500 lbf	> 200 psi	.42 – .52	± 0.10%	0.025	± 0.20%	± 0.20%	Resistant	Unaffected	7
Buenos Aires Mood®	(PO) < 0.10%	< 135	> 425 lbf	> 200 psi	.31 – .41	± 0.10%	0.025	± 0.20%	± 0.40%	Resistant	Unaffected	8
Buenos Aires Mood®	(UP) < 0.10%	< 135	> 425 lbf	> 200 psi	.50 – .60	± 0.10%	0.025	± 0.20%	± 0.40%	Resistant	Unaffected	8
Color Blox®	(UPS) < 0.10%	-	> 450 lbf	> 200 psi	.42 – .52	± 0.25%	0.035	± 0.20%	± 0.20%	Resistant	Unaffected	6
Color Blox® Mosaic	(UPS) < 0.10%	-	> 250 lbf	> 200 psi	.42 – .52	-	-	-	-	Resistant	Unaffected	6
Cotto Americana	(UPS) < 0.10%	-	> 450 lbf	> 200 psi	.58 – .68	-	-	-	-	Resistant	Unaffected	7
Cross-Colors Mingles												
- Polished	(PO) < 0.10%	< 150	350-420 lbf	> 200 psi	.31 – .41	± 0.15%	0.015	± 0.20%	± 0.30%	Resistant	Unaffected	7
- Unpolished	(UPS) < 0.10%	< 150	350-420 lbf	> 200 psi	.50 – .60	± 0.15%	0.015	± 0.20%	± 0.30%	Resistant	Unaffected	7
- Cross-Slate®	(CS) < 0.10%	< 150	350-420 lbf	> 200 psi	.50 – .60	± 0.15%	N/A	± 0.20%	± 0.30%	Resistant	Unaffected	7
- Cross-Tread®	(CTS)* < 0.10%	< 150	350-420 lbf	> 200 psi	.50 – .60	± 0.15%	N/A	± 0.20%	± 0.30%	Resistant	Unaffected	7
EcoCycle Americana®	(UPS) < 0.10%	-	> 350 lbf	> 200 psi	.42 – .52	± 0.15%	0.030	± 0.20%	± 0.20%	Resistant	Unaffected	7
Empire	(PO) < 0.10%	< 110	> 425 lbf	> 200 psi	.22 – .32	± 0.20%	0.020	± 0.20%	± 0.40%	Resistant	Unaffected	6
Empire	(UP) < 0.10%	< 110	> 425 lbf	> 200 psi	.42 – .52	± 0.20%	0.020	± 0.20%	± 0.40%	Resistant	Unaffected	6
Garden	(TX) < 0.50%	-	> 500 lbf	> 200 psi	.50 – .60	± 0.40%	0.040	± 0.40%	± 0.40%	Resistant	Unaffected	7
Gotham®	(UPS) < 0.20%	-	> 450 lbf	> 200 psi	.50 – .60	± 0.15%	0.025	± 0.20%	± 0.35%	Resistant	Unaffected	7
Java Joint	(UPS) < 0.20%	-	> 450 lbf	> 200 psi	.42 – .52	± 0.15%	0.020	± 0.20%	± 0.30%	Resistant	Unaffected	7
Main Street	(UPS) < 0.10%	-	> 500 lbf	> 200 psi	.58 – .68	± 0.15%	0.020	± 0.20%	± 0.25%	Resistant	Unaffected	7
Moonstruck	(HON) < 0.20%	-	> 500 lbf	> 200 psi	.42 – .52	± 0.10%	0.025	± 0.20%	± 0.25%	Resistant	Unaffected	7
Moonstruck	(UPS) < 0.20%	-	> 500 lbf	> 200 psi	.50 – .60	± 0.10%	0.025	± 0.20%	± 0.25%	Resistant	Unaffected	7
Nest®	(UPS) < 0.20%	-	> 500 lbf	> 200 psi	.42 – .52	± 0.10%	0.035	± 0.20%	± 0.25%	Resistant	Unaffected	7
Notorious®	(HON) < 0.20%	-	> 500 lbf	> 200 psi	.42 – .52	± 0.10%	0.025	± 0.20%	± 0.25%	Resistant	Unaffected	7
Notorious®	(UPS) < 0.20%	-	> 500 lbf	> 200 psi	.50 – .60	± 0.10%	0.025	± 0.20%	± 0.25%	Resistant	Unaffected	7
Physics	(PO) < 0.20%	-	> 350 lbf	> 200 psi	.31 – .41	± 0.10%	0.020	± 0.20%	± 0.30%	Resistant	Unaffected	7
Physics	(UPS) < 0.20%	-	> 350 lbf	> 200 psi	.50 – .60	± 0.10%	0.020	± 0.20%	± 0.30%	Resistant	Unaffected	7
Ready to Wear	(UPS) < 0.20%	-	> 450 lbf	> 200 psi	.50 – .60	± 0.15%	0.020	± 0.20%	± 0.35%	Resistant	Unaffected	7
Reclamation	(UPS) < 0.20%	-	> 500 lbf	> 200 psi	.50 – .60	± 0.10%	0.020	± 0.20%	± 0.25%	Resistant	Unaffected	7
Retro Active 2.0	(PO) < 0.20%	-	> 350 lbf	> 200 psi	.31 – .41	± 0.20%	0.020	± 0.20%	± 0.30%	Resistant	Unaffected	7
Retro Active 2.0	(UPS) < 0.20%	-	> 350 lbf	> 200 psi	.50 – .60	± 0.20%	0.020	± 0.20%	± 0.30%	Resistant	Unaffected	7
Retro Active 2.0	(PTN) < 0.20%	-	> 350 lbf	> 200 psi	.42 – .52	± 0.20%	0.020	± 0.20%	± 0.30%	Resistant	Unaffected	7
Shades by Crossville®	(HON) < 0.30%	-	> 500 lbf	> 200 psi	.42 – .52	± 0.10%	0.025	± 0.20%	± 0.20%	Resistant	Unaffected	7
Shades by Crossville®	(UPS) < 0.30%	-	> 500 lbf	> 200 psi	.50 – .60	± 0.10%	0.025	± 0.20%	± 0.20%	Resistant	Unaffected	7
SpeakEasy	(UPS) < 0.20%	-	> 500 lbf	> 200 psi	.50 – .60	± 0.10%	0.035	± 0.20%	± 0.25%	Resistant	Unaffected	7
State of Grace	(UPS) < 0.20%	-	> 500 lbf	> 200 psi	.31 – .41	± 0.10%	0.020	± 0.20%	± 0.25%	Resistant	Unaffected	7
State of Grace	(SAT) < 0.20%	-	> 500 lbf	> 200 psi	.42 – .52	± 0.10%	0.020	± 0.20%	± 0.25%	Resistant	Unaffected	7
Structure™	(UPS) < 0.20%	-	> 500 lbf	> 200 psi	.50 – .60	± 0.10%	0.025	± 0.20%	± 0.20%	Resistant	Unaffected	7
Vista Americana	(UPS) < 0.10%	-	> 450 lbf	> 200 psi	.50 – .60	-	-	-	-	Resistant	Unaffected	7

Test results available on request.

Like any material, Crossville® tile can become slippery when wet. We recommend that care be taken to keep the surface dry.

Color reproduction in the photography in this catalog is representative only. Slight variation is inherent in fired porcelain and natural stone. Before selecting a color, contact your local representative for live samples or call Sample Express at 1.800.221.9093.

Wet Area Use For Mosaic Tiles

Crossville® produces mosaic tiles with the Cross-Sheen® finish. The AcuTest™ Wet Dynamic COF is ≥ 0.42. Their small sizes ensure frequent grout joints which provides traction and drainage.

Crossville cannot control situations involving incorrect installation, improper slope to the drain for elimination of standing water, and poor surface cleaning.

This information is provided so that customers may make a realistic and informed decision when comparing Crossville's mosaic to other tile products in wet area environments, such as residential/commercial bathrooms, showers, and interior pool decks.

Shade & Texture Index

V1 = Uniform Appearance	Differences among pieces from the same production run are minimal.
V2 = Slight Variation	Clearly distinguishable differences in texture and/or pattern within similar colors.
V3 = Moderate Variation	While the colors and/or textures present on a single piece of tile will be indicative of the colors and/or textures to be expected on the other tiles, the amount of colors and/or texture on each piece may vary significantly. It is recommended that the range be viewed before selection.
V4 = Substantial Variation	Random color and/or texture differences from tile to tile, so that one tile may have totally different colors and/or textures from that on other tiles. Thus, the final installation will be unique. It is recommended that the range be viewed before selection.

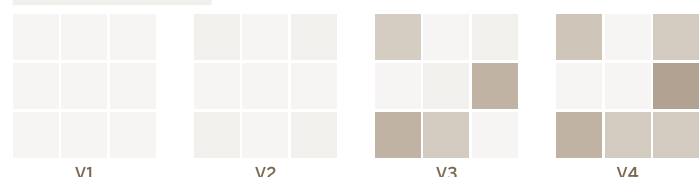

Inspect products upon delivery and for best results, blend tile from several cartons during installation.

DEFINITIONS

Bullnose* – Rounded convex trim used to provide a smooth, rounded edge for countertops, stair steps and building corners. This is the most used trim shape for wall tile installations. Wall tile bullnose is sometimes referred to as surface cap. It has one rounded finished edge on the tile and can be used horizontally or vertically. Left Bullnose Corner & Right Bullnose Corner also referred to as Double Bullnose.

Calibrated Tile – Tiles that have been sorted to meet a pre-determined acceptance of variable range in size. Crossville® recommends a minimum grout joint of 3/16 inch.

Cross-Sheen® (UPS) – An invisible, integrated finish that protects the look of nearly any Crossville tile from the defacing effects of scuffs, stains, even permanent marker, and graffiti.

Cross-Slate® (CS) – The Cross-Slate® finish combines the rustic and textured feel of slate with the through-body color and durability of Porcelain Stone® for strong commercial value where enhanced traction is needed. Cross-Slate is recommended for high-traffic interior and exterior walking surfaces in both residential and commercial environments.

Cross-Tread® (CTS) – Enhanced traction and ease of maintenance make this texture a suitable choice for wet and greasy interior floor areas and exterior walking surfaces. The Cross-Tread® surface pattern is eye-catching, making it a great option for transitional areas and for use as an accent tile.

Cove Base (Standard, round top)* – This cove base has a rounded finished top like bullnose and is used as a cove base in areas that will not have wall tile installed above it.

Cove Base (Universal, flat top)* – This cove base has a finished, flat top. It can be used alone or with tile stacked on top. Exception: Color By Numbers® cove base has an unglazed, flat top.

Dynamic Coefficient of Friction (DCOF) – Sometimes called kinetic coefficient of friction. This is the ratio of the force necessary to keep a surface already in motion sliding over another divided by the weight (or normal force) of an object. This force is a materials property of the two surfaces. DCOF is usually less than SCOF for the same materials. Contaminants such as dirt, water, soap, oil, or grease can change this value.

Honed – Tile that has had the surface mechanically altered to a uniform, semi-polished finish.

Modular – Tiles of various dimensions are sized so that they may be installed together in patterns with a common specified joint width. The difference between Actual and Nominal is the grout joint.

Patterned (PTN) – A repeated, decorative texture or finish created for visual interplay and/or interest.

Polished (PO) – Polished Porcelain Stone® is a practical alternative to natural stone with its attractive, mirror-like finish and can be used with other surface textures to increase visual interplay and interest. Polished finish adds a look of elegance and sophistication to interior floors and interior and exterior walls. Polished finish is not recommended for wet areas where standing water may occur or for exterior horizontal and/or walking surfaces.

Rectified/Cross-Grid® – A tile that has had all edges mechanically finished to achieve a more precise facial dimension. 3-4mm grout joint recommended.

Satin – Tile that has had the surface mechanically altered to produce a smooth, semi-matte finish.

Textured (TX) – The appearance and rustic look of natural slate.

Through-body Color – The color is the same through and through the tile.

Unpolished (UPS) – Cross-Sheen® finish imparts a subtle glow to an unpolished surface that enhances color and allows scuffs, stains, and even permanent marker and graffiti to be easily removed. Unpolished with Cross-Sheen® finish is appropriate high-traffic interior floors and walls where low maintenance is desired. Unpolished with Cross-Sheen® finish is not recommended for wet areas where standing water may occur or for exterior horizontal and/or walking surfaces.

*Bullnose and Cove Base Diagrams

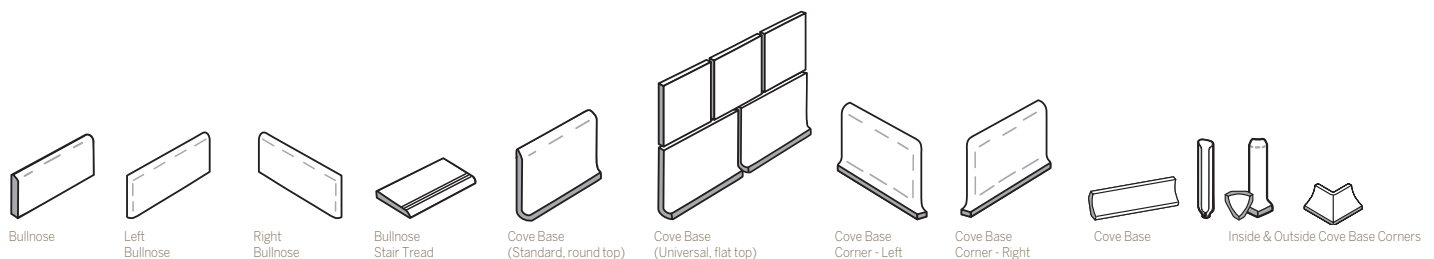



Cool Springs Galleria

Franklin, TN

When a designer for a large shopping mall wanted a unique flooring solution, Crossville worked with them to develop an additional gray from our Shades lineup to create an ombré effect. Not only did we give them the look they wanted, we also created a special run to get the tile they needed quickly.

[View this case study at CrossvilleInc.com](https://www.crossvilleinc.com)



Archer Hotel

Austin, TX

When a boutique hotel wanted a distinctive look for their Texas location, Crossville stepped in to provide textured tile solutions that are durable and easy to clean while also providing a rugged aesthetic that would impress any urban cowboy.

[View this case study at CrossvilleInc.com](https://www.crossvilleinc.com/case-study/Archer-Hotel-Austin-TX)

Sample Express

Order your samples quickly and easily online at CrossvilleInc.com

We offer a variety of sizes and shipping options to satisfy your project needs.

You may also place sample orders through your Crossville representative, by emailing Samples@CrossvilleInc.com or calling **800.221.9093**

CrossvilleInc.com

If you want a better idea of what Crossville® tile would look like in a particular room setting, visit our website at CrossvilleInc.com and try Cross-Vision®. This powerful software tool allows you to visualize different types of Crossville tile in kitchens, bathrooms, dining rooms, and other living areas. In addition, our website features comprehensive information about Crossville's entire portfolio of products, including tile, trim, borders, and accents.

You can also download detailed care and maintenance instructions for our various products, or browse electronic versions of Crossville's product brochures. So whether you need information about Crossville products or tile in general, please visit us at CrossvilleInc.com.

* Information here is subject to change. Please refer to CrossvilleInc.com for the latest, most accurate information.



PO Box 1168, Crossville, TN 38557
Phone 931.484.2110
Fax 931.456.2956
Crossc@CrossvilleInc.com
CrossvilleInc.com

Wet Dynamic Coefficient of Friction information gathered as a result of DCOF Acu Testsm

® - Buenos Aires Mood, Color Blox, Color Blox Mosaics, Color by Numbers, Cross-Colors, Cross-Tech, Cross-Sheen, Cross-Slate, Cross-Tread, Cross-Vision, Crossville, Crossville Ceramics, EcoCycle, EcoCycle Americana, EcoCycle Tile Process, Get-Planked, Glass Blox, Gotham, Nest, Notorious, Porcelain Stone, Shades by Crossville.
Tile Take Back, and Crosstyle are copyrighted marks of Crossville, Inc.

TM - Hydrotect, Laminam by Crossville, Savoy, and Structure are registered trademarks of Crossville, Inc.

All products manufactured by Crossville® contain pre-consumer recycled content. Globally sourced products contain varied amounts of recycled content. See individual product pages for details.

LIT-GC-18



Trade Organizations

